Edmonton Bulletin

AN INDEPENDENT NEWSPAPER IN PUBLIC SERVICE

50TH YEAR—VOL. XXIX, 307 — EDMONTON, ALBERTA—WEDNESDAY, DECEMBER 31, 1930 — ★★ — FIVE CENTS

AGAIN SCORE NETT PLAN

Today

Marshal Joffre. Billionaires. Science. Workers Needed.

—By Arthur Brisbane—
(Copyright, 1930)

MARSHAL JOFFRE, dying, his big stomach, sends for his old comrades, and smiles at them. A man who has served his country faithfully can die bravely, and Marshal Joffre's death recalls Victor Hugo's words: "La mort du juste est comme le fin d'un beau jour." (The death of the just is like the end of a beautiful day.")

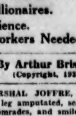

Brisbane.

Power in old age is magnificent, not often seen occasionally, not often.

✣ ✣ ✣

IN old days a man with one million dollars was "a millionaire." That modest phrase no longer means anything. A "millionaire" in the new financial language is one who has one million or more of yearly income.

In 1928 511 Americans told Uncle Sam they had incomes of one mil-

Continued on Page Two

MAY VOTE ON 100 PER CENT. MARKET PLAN

Legislation Providing for Referendum Will be Introduced in Sask.

Canadian Press

REGINA, Sask., Dec. 31—Legislation providing for a referendum for a 100 per cent. marketing scheme for wheat will be introduced at the forthcoming session of the provincial legislature.

Announcement to this effect was made by Premier J. T. M. Anderson on Tuesday.

A bill will also be introduced which will become operative in the event of the required percentage voting in favor of the scheme. This bill will provide the enabling regulations to make the 100 per cent. scheme operative in the province.

For the first time in many years it has been decided to dispense with the usual public reception at the opening of the provincial legislature. Present economic conditions were given by the premier as the reason for this decision.

Quebec Man Winner Accountant's Prize

Canadian Press

MONTREAL, Que., Dec. 31.—The president's prize for the highest aggregate in the finals examinations of the General Accountants' association was won by Paul Bruneau, Quebec. The vice-president's prize for the highest aggregate in the intermediate examination was won by another Quebec man, Edgar Michaud.

Successful candidates who passed the intermediate are now eligible to sit for final examinations in Toronto, H. E. Beyer, Alberni, B.C., and J. D. Wilson, Vancouver.

TRAFFIC RECEIPTS DROP

MONTREAL, Que., Dec. 31.—Estimated traffic receipts of the Canadian National and International Communications Limited for the month of November show a decrease of $169,771 over the corresponding month of 1929. Aggregate receipts for the 11 months January to November, 1930, show a decrease of $699,475 over last year.

The Weather

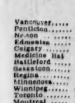

Clear

Barometric pressure 8.41; sets 1.35.
Sunrise Friday, 8.45; sets 4.36.

Local Forecast

COOLER

Highest temperature reading yesterday, 24; lowest this morning, 8.

Hourly temperature readings this morning, midnight, 12; 1 a.m., 24; 1 a.m., 25; 2 a.m., 26; 3 a.m., 26; 4 a.m., 26; 5 a.m., 26; 6 a.m., 19; 7 a.m., 18; 8 a.m., 17; 9 a.m., 17; 10 a.m., 17.

	Weather	Temperature Yesterday	Temperature Yesterday	Temperature Yesterday
		High	Low	Rain or Snow
Vancouver	clear	52	44	
Penticton	clear	42	18	—
Nelson	clear	36	30	—
Edmonton	clear	34	16	—
Calgary	clear	34	14	—
Medicine Hat	clear	38	14	—
Battleford	clear	31	7	—
Saskatoon	clear	31	7	—
Regina	clear	30	6	—
Minnedosa	clear	36	-14	.04
Winnipeg	clear	32	10	.02
Toronto	cloudy	37	18	—
Montreal	fair	30	8	.03
St. John	cloudy	30	13	—
White River	clear	8	4	.10
Kamloops	clear	38	24	—
Prince Rupert	clear	48	34	—
Victoria	clear	52	44	—
Banff	fair	34	11	—
Lethbridge	clear	34	14	—
Swift Current	fair	33	8	—
Prince Albert	clear	34	6	—
Moose Jaw	clear	34	10	—
Qu'Appelle	clear	30	10	—
The Pas	clear	26	-14	—
Port Arthur	clear	24	4	.14
Ottawa	snow	32	2	.64
Quebec	cloudy	30	12	.04
Halifax	cloudy	36	32	—

NORTHERN WEATHER

Hudson Bay, clear, calm	32a		
Port St. John, clear, calm	32a		
Taylor, clear, calm	32a		
Moose Creek, cloudy, calm	32a		
Cochrane, clear, calm	32a		
Grande Prairie, cloudy, calm	32a		
Fairview, clear, calm	32a		
Peace River, clear, calm	32a		
Peace River, clear, calm	16a		
Fort Vermilion, clear, calm	32a		
Fort Vermilion, clear, calm	16a		
King River, clear, calm	32a		
Simpson, cloudy, calm	32a		
Ground, clear, calm	8a		
Hay Lake, clear, calm	32a		
Mirror Landing, clear, calm	8a		
Smith, cloudy, calm	8a		
House River, pt. cloudy, calm	8a		
Pelican, clear, calm	8a		
Calling River, clear, calm	16a		
Lac La Biche, clear, calm	16a		
Athabasca, Clear, calm	8a		

The weather has turned colder in Manitoba but continues mild farther west. Snow has fallen in many parts of Ontario and Quebec.

FORECASTS

Manitoba—Fair today and Thursday and becoming colder.

Saskatchewan and Alberta—Mostly fair and comparatively mild today and Thursday.

Brownlee Seems Disappointed

Not Even Justice Says Garland M.P. Another Is Stunned

Chorus of Disapproval Rises From Leaders of Farm Movements Following Heralded Speech of Premier Bennett

Asked regarding his impressions of the address delivered at Regina on Tuesday night by Premier R. B. Bennett insofar as the wheat situation was affected, Premier J. E. Brownlee said:

"In fairness to the western prairie provincial premiers, I feel that I should make a brief comment on the references made in Premier Bennett's speech to our representations to the government as he has interpreted in very much the same manner as has the rest of Canada.

"Mr. Bennett refers to the representations in terms of price fixing which is in practical application, means the fixing of a minimum price below which Canadian wheat will not be sold in the world market.

"INITIAL PAYMENT DOMESTIC PRICE

"When the Dominion government arranged to protect the banks against loss through the handling of the 1930 crop by the Wheat Pool, the effort was to assure all members of the Pool, a fixed minimum price equal to the initial payment as a purely domestic price which has in no way affected the sale price to consumers.

"We ask nothing more nor less than that the same principle be extended but through other grain companies, making 70 cents a bushel the minimum domestic price and I haven't the slightest doubt this could have been easily arranged in such a way that it would not have affected in the slightest the movement of grain to the export market.

"This would have made unnecessary any guarantee in respect to the Wheat Pool or any scheme for special grain relief and with all due respect to those who hold contrary opinions, would in my judgment have been a fairer solution of our present difficulty.

"I only make this statement at this time believing it fairness to ourselves we should have no misunderstanding as to our purpose."

U.F.A. LEADER COMMENTS BRIEFLY

"He was not as definite in his statement as I had expected," said H. W. Wood, president of the U.F.A. and chairman of the Board of the Alberta Wheat Pool, in Calgary, Wednesday morning, "but I have an idea that he will express himself more definitely in regard to the whole matter when he meets the western provincial premiers in Regina in the near future."

NOT EVEN JUSTICE

"There was absolutely nothing in Mr. Bennett's statement for the western grain grower, not even justice," declared E. J. Garland, U.F.A. member of parliament for Bow River.

Continuing, Mr. Garland pointed out that the development of a market in the Orient for Canadian wheat had been attempted for the past several years by the former government and by the Wheat Pool.

"Mr. Bennett knows as well as anyone," he asserted, "that the great obstacle to this development is the demonetization of China's silver currency, and that until something can be done to improve this situation, the opening up of any great market in China for Canadian wheat will not be possible."

Premier John Bracken of Manitoba considered the Bennett address would be "very heartening reading to

Continued on Page Two

PERLEY NAMED IN NEW YEAR'S HONORS LIST

Canadian Cabinet Minister Made Member of Privy Council

Associated Press Cable

LONDON, Dec. 31—Sir George Perley is made a member of the privy council in the New Year's honors list issued here tonight.

Sir George was Acting Premier of Canada during Premier R. B. Bennett's attendance at recent sessions of the Imperial Conference.

Herbert Stanley Morrison, minister of transport, and Thomas Kennedy, parliamentary secretary of the treasury, also were named to the council.

The list created four new peers, five baronets and 54 knights.

The barons who were elevated include Sir John Scott Hindley, Commercial advisor to the ministry of mines since 1918, renominated for "Public Services"; Sir Ernest Henry Lamb, "For public and political service"; Sir William Pender and Sir Ernest Rutherford, both for "public service."

MURDER AND SUICIDE IN SASK. TOWN

Humboldt Man Slays Wife, Wounds Daughter, Then Turns Gun on Self

Canadian Press

HUMBOLDT, Sask., Dec. 31.—Harry Jones, boiler maker, and his wife are dead and their 17-year-old adopted daughter, Doris, is struggling in hospital, mortally-wounded, the result of a shooting tragedy in this little town on Tuesday. Jones, it is alleged, shot his wife twice in the abdomen, wounded his daughter and then shot himself while attempting to escape a posse of police officers.

According to Doris, an adopted daughter, near death in hospital, an argument developed when they had arrived home from Winnipeg where they spent the Christmas holidays.

The argument became heated. Jones suddenly whipped out a revolver, the girl's story relates. Two shots were fired into her mother's body, the girl said and her father then fired three shots at her, one striking her below the heart.

Doris escaped through a window and neighbors rushed to her assistance. Medical aid was summoned and the girl rushed to hospital.

Mrs. Jones was found dead on a bed-room floor but her husband had fled from the house. A man-hunt was started and Jones was overtaken near the outskirts of the city. Police Chief Palmer shouted for Jones to surrender. Jones suddenly drew his revolver and blew his brains out, his body falling at the feet of the police chief.

Short Wave Radio To Combat Disease

Associated Press

CAMBRIDGE Mass., Dec. 31—Science opened a hitherto unknown opportunity for short wave radio today—a newly found power to cut the virulence of disease germs.

In one sentence this discovery was summarized by Dr. Henry J. Bigelow, bacteriologist of the Massachusetts and Robert Alan Hicks, of Western Pennsylvania hospital, Pittsburg.

"Highly potent diphtheria toxin," they stated "is found to be diminished in strength by the action of short electric waves, 1.9 and 3.76 meters, at a frequency respectively of approximately 158,000,000 and 80,000,000 cycles per second."

Diphtheria toxin is the poison which causes the disease and is produced by diphtheria bacteria. The radio waves are the same sort which were announced in Boston about a year ago as producing artificial fever in human beings.

Offers Aid

MANITOBA IN GRIP OF KING WINTER AGAIN

Temperatures Range From Two to 16 Degrees Below Zero

Canadian Press

WINNIPEG, Man., Dec. 31.—Heralded by a vigorous north-west wind, old man winter came back from his northland retreat, where he spent the Christmas holiday, and struck his last icy blow of 1930 in Manitoba.

Revellers who plan to greet the New Year with the time-honored boisterous vim, will need their fur wraps when they fill from party-to-party, in the early morning hour, but the more sedate who make their formal calls of the afternoon of January 1, 1931, are promised "mild weather" for the outdoor adventure.

Today, from the head-of-the-lakes to the Saskatchewan boundary, the old man made his presence known, the mercury receding to 16 below zero at Minnedosa, Man., and minus 14 at The Pas, Manitoba's northern gateway, and an equal reading in Winnipeg. At Port Arthur it was two below zero.

The icy blast of today is in sharp contrast to a year ago when temperatures in Winnipeg were well above the zero mark, reaching a maximum of 35 above the little minus sign.

In Saskatchewan and Alberta it was comparatively mild, and sub-zero readings were absent across the great prairies to the foothills, and beyond to the Pacific coast.

Tomorrow it is to become "milder" in Manitoba, with a continuation of "mild" weather in Saskatchewan and Alberta, and "fair and cold" in the Lake Superior area.

Wheat Storage In Canada Increases

Canadian Press

FORT WILLIAM, Dec. 31.—Wheat storage in Canada increased by more than 800,000 bushels this week compared with the amount in store a week ago. Compared with a year ago, however, the amount of grain in store is nearly 10,000,000 bushels, less, according to figures issued today by E. A. Tyrell, statistician to the board of grain commissioners.

Cockshutt Mentioned For Washington Post

Associated Press

WASHINGTON, D.C., Dec. 31.—Rumor that Colonel Henry Cockshutt, former lieutenant-governor of Ontario, may be the new Canadian minister to Washington, revived today by the Washington Post.

The Post discusses at some length the question of his appointment early in January.

RT. HON. R. B. BENNETT,

SALIENT FEATURES OF THE SPEECH

1. **Creation of a private corporation with a capital of $5,000,000 to lend money to assist farmers in getting into mixed farming.**
2. **Assistance for the provincial governments in providing free food, clothing and seed grain for needy farmers.**
3. **Credit arrangements to prevent forced selling of the 1930 crop.**
4. **Guarantee of French government to purchase 7,000,000 to 9,000,000 bushels of 1930 crop.**
5. **Opening of negotiations with Chinese government for sale of Canadian wheat in China, with the government of Canada providing credit facilities and other means, if necessary.**
6. **Credit arrangements to be made on Hudson Bay Railway, when placed in operation, fixed on basis of Crow's Nest Pass rates.**
7. **"The steps have been taken or will be taken to fix the price of wheat. The jurisdiction to fix prices rests with the province."**
8. **"No citizen of this country must suffer for lack of food, clothing, shelter or fuel. It is not our desire or intention to grant wheat growers more favorable treatment than any other class will receive."**
9. **"Unemployment is still present, and if, when parliament meets again, there has not been an appreciable improvement in this regard, further steps will be taken to meet the situation."**

TODAY'S ODDEST NEWS

SERVANT GETS GIFT AFTER 21-YEAR-WAIT

FORT SMITH, Ark., Dec. 31.—Twenty-one years ago Allen Kennedy, Fort Smith insurance broker, promised a house and lot to General Kimp, negro servant, if he was in his employ on Christmas Day, 1930.

General and his wife had a housewarming in their new home yesterday.

$1 BILL MAILED ON OUTSIDE OF PARCEL

CEDAR RAPIDS, Iowa, Dec. 31.—A dollar is not the way to send money, unless you wish to then a bill of that denomination can go through the mails exposed to anyone who might wish to purloin it—well, that speaks pretty well for the honesty of the postoffice employes.

The package was received at the local postoffice from W. L. Hockman of Nevada, Iowa, addressed to A. C. Hockman at Eagle Grove, Iowa, and tickled under the impression the contents of the wonderful rally begun to wear off toward midnight, however. At times the Marshal seemed to doubt if it times he cement worse, but all of the time he grew steadily paler and late in the night his heart, which has withstood staunchly the terrific burden his last month has imposed upon it, began to waver.

In view of the surgeons and physicians the rally is almost unprecedented in medical science and they are willing to regard themselves as to how long it will stave off the end but they do not see how the patient can last much longer and another rally now seems impossible.

MARRIAGE OFFERS OUST EXECUTIONER

PRAGUE, Czechoslovakia, Dec. 31.—Marriage proposals from 400 women, which were received by Czechoslovakia's official executioner, have been withdrawn, it was learned.

M. Hrubansky, the executioner, was on the way to becoming the most popular man in the country after Prague newspaper published interviews with him, vividly describing how he had executed two murderers sentenced to death.

In the investigation which followed despite Hrumansky's assertion that the newspaper interviews had exaggerated his popularity, the government discharged him because he had not observed the law regarding secrecy in executions.

30 Night Jail Terms Imposed By Magistrate

Associated Press

YAKIMA, Wash., Dec. 31.—Night jail sentences leave little time for straying from the straight and narrow path.

Judge Daniel Goodman has imposed 30-night sentences on three persons convicted of drunkenness and assault. The prisoners pleaded they had families to support, and forced to remain in jail all day would lose their jobs.

The court ruling provides they go to jail at 8 p.m. and be released at 7 a.m.

New Year Message

By PREMIER J. E. BROWNLEE

Today we close the calendar of a year marked by economic readjustments so violent and sudden as to cause widespread anxiety and fear. My earnest hope is that as the first essential step towards recovery our people will greet the New Year with a revival of the forward-looking spirit of courage and good cheer. Without in any way underestimating the seriousness of our economic problems, I feel it reflects that we have in higher measure than a decade ago the essentials of human happiness that children enjoy advantages and opportunities not known by an earlier generation; our economic depression arises from no inherent weakness in our Province, but is part of the ebb and flow of world conditions. However great may be the world problems of the day, humanity never faced great problems more richly endowed spiritually and materially than today. To this truth may be added the favorable circumstance of our being in a young state only at the beginning of its development with such varied sources of national wealth as those of our Province.

The court ruling provides they go to jail at 8 p.m. and be released at 7 a.m.

Premier J. E. Brownlee

Our duty at this time is clear; to join as individuals and as a nation in a whole-hearted effort to alleviate immediate distress and maintain the institutions and services we consider essential, and in an equally whole-hearted way to work out those principles and aims fundamental to our economic development. An ancient Hebrew philosopher and seer said of a certain people and time, "Then began each man to help his neighbor and one said to the other, 'Be of good cheer'." By such neighborly help and neighborly encouragement will see us through these trying times.

"PAPA" JOFFRE SINKING FAST; DEATH IS NEAR

Amazing Rally Made Tuesday Wears Off—Blood Pressure Weak

Associated Press Cable

PARIS, Dec. 31.—Marshal Joffre's phenomenal vitality which carried him into this last day of the year despite a heart attack which threatened to end his gallant battle last night, appeared to be exhausting itself this afternoon and at one o'clock he sank into a state of semi-unconciousness. His doctors said his blood pressure was very weak.

His physicians, amazed at a rally which the 78-year-old soldier staged yesterday evening, remained at the bedside most of the night. Members of his staff slept at the hospital. St. Jean De Dieu, also in expectation of the impending crisis which it was not felt the Marshal could survive.

Dressing the wound caused by amputation of his left leg at mid-thigh the physicians yesterday were amazed to find that it had begun to heal, an extraordinary development under the circumstances.

The secrets of the wonderful rally begun to wear off toward midnight, however. At times the Marshal seemed to doubt if it times he cement worse, but all of the time he grew steadily paler and late in the night his heart, which has withstood staunchly the terrific burden his last month has imposed upon it, began to waver.

In view of the surgeons and physicians the rally is almost unprecedented in medical science and they are willing to regard themselves as to how long it will stave off the end but they do not see how the patient can last much longer and another rally now seems impossible.

ISLANDS SWEPT BY TIDAL WAVE

Tremendous Earthquake Rocks Australasia and Oceanica

Associated Press Cable

SYDNEY, N.S.W., Dec. 31.—Belated wireless reports today of a tremendous earthquake and tidal wave in parts of Australasia and Oceanica on the morning of December 24.

A wireless message from the steamer Durio to the New Guinea radio station today said that after the earthquake a wall of water eight feet high swept the western mandated islands.

Its force was so great at Awinn that houses and cattle were washed out to sea. The European manager of the island and a number of natives escaped by climbing into trees.

In May-August, 1883, eruptions of the volcano Krakatao, between Sumatra and Java, produced a seismic wave which propagated itself as far as the English channel and is estimated to have taken about 20,000 lives.

Chicago Grain Exchange May Be Shut Down

Associated Press

CHICAGO, Ills., Dec. 31.—Further restrictions on the grain speculation may cause the Chicago Board of Trade to close its doors, eventually which, according to Peter B. Carey, a vice-president, the board of directors has contemplated.

"We might as well; few traders are doing any business the government agencies are doing most of the trading," Carey observed Tuesday.

At the same time, Carey hit back directly at Chairman Legge of the United States farm board on the question of an embargo on Canadian wheat.

C.P.R. Official Retires Dec. 31

Exclusive to Edmonton Bulletin

WINNIPEG, Dec. 31.—One of the most colorful figures in the transportation field of Canada, J. B. Sutherland, general agent of the foreign department, Canadian Pacific Express Company, Toronto, retires on pension today, December 31st after a service extending over 43 years.

Private Loans and Direct Aid Among Features of Scheme

Crow's Nest Rates on Hudson Bay Railway, Negotiations to Sell to China, Are Other Chief Points in Regina Speech

By FRANK FLAHERTY
Canadian Press Staff Writer

REGINA, Sask., Dec. 31.—A prime minister from the west on Tuesday night returned to the west to make an announcement to the west. Rt. Hon. R. B. Bennett came to the centre of the prairies and announced the policy of his government in connection with wheat.

He spoke to a crowd of nearly 5,000 people which packed the Regina armories to the doors. The crowd listened attentively with occasional bursts of applause.

FINANCIAL DIFFICULTIES WILL BE MET IMMEDIATELY

Financial difficulties of the farmers of Canada will be met by the creation of a private corporation in which banks, transportation companies, industrial concerns, insurance and mortgage companies will be shareholders, Mr. Bennett announced.

The corporation will use its capital as a revolving loan fund from which money may be loaned to farmers to assist them in extending their operations into mixed farming. A capital of $5,000,000 was suggested for the proposed corporation by the premier.

In addition, Mr. Bennett stated, the federal government "proposes to offer the provincial governments our whole-hearted and immediate co-operation in the efforts they are making to alleviate the suffering of their people during the winter season and to provide them with the best grade of seed for spring sowing."

WILL NOT MAKE FIXED PRICES FOR WHEAT

No steps have been taken or will be taken to fix the price of wheat, Mr. Bennett stated. The jurisdiction to fix prices rested with the province. But apart from legal considerations it would be unwise to fix a price in excess of the world price because Canada, unlike the United States, could not hope to absorb her surplus wheat by domestic consumption.

BUT WILL PREVENT FORCED SELLING

Acting in the face of an admitted national emergency the government had taken steps, through the "extension of credit facilities and by other means to prevent the forced sale of the 1930 crop," Mr. Bennett said. He did not think it in the public interest to discuss the details of the arrangement made, but stressed the point that it was an emergency measure. The important thing was to get the arrangements without delay.

Two other announcements of vital interest to the wheat growers were made by the premier:

Word has been received that France will guarantee to buy at least 7,000,000 to 9,500,000 bushels of the 1930 Canadian wheat crop. At the same time arrangements are being made with a view to marketing wheat in China. Hon. H. H. Marler, Canadian minister to Japan, is now on his way to China to discuss the sale of millions of bushels of wheat to that country. The government is prepared to provide credit facilities to China in order to open up such a valuable trade channel.

PREMIER SPEAKS AS WESTERNER TO WEST

Mr. Bennett's address was primarily directed to the farmers of the prairies. As a westerner, himself, he declared, he was keenly alive to their problems and was determined to solve them, and at the same time promote the national interests of Canada as a whole.

He reviewed the activities of his government since assuming office in August, the steps taken to relieve unemployment providing funds to speed up public works, the increased protection afforded the Canadian producer by the tariff schedules and the stand taken by the government at the imperial conference.

The primary object of the proposed farm finance corporation is to assist mixed farming as against wheat growing in the production of grain to launch out into mixed farming.

"In this regard," said Mr. Bennett, "the suggestion made a few weeks ago by Mr. E. W. Beatty, president of the Canadian Pacific Railway Company is to be commenced. A private organization having as shareholders the transportation companies, banks, industrial enterprises, insurance and mortgage corporations with a reasonable capital used as a revolving loan fund, will meet the necessities of the situation. A class of business will be transacted in which the banks cannot engage, and local supervision will ensure a minimum of risk. In the United States where the loan capital was $9,000,000 the losses of a similar organization over a considerable period of time were but $27,000."

Continued on Page Two

POPULATION OF INDIA, PROBLEM

320 Millions Providing Difficulty for Franchise Body

By GEORGE HAMBLETON,
Canadian Press Staff Correspondent

LONDON, Dec. 31—India's 320 millions are providing a problem in numbers for the franchise sub-committee of the round-table conference. Their difficulty is in deciding how the members of the proposed federal parliament shall be chosen.

A direct vote over such a huge and thickly-populated area seemed to the sub-committee a large division that a member could not possibly keep in touch with the voter, or else smaller divisions which would result in a federal house of unwieldy numbers.

One suggestion was that the federal electorate be restricted by higher qualifications which would be necessary for the vote in the provincial fields.

The sub-committee has discussed the problem throughout the afternoon, but eventually laid it aside until the conference as a whole, which will come more definite idea of the size of the legislature, and whether it will have one chamber or two.

Quebec Rescue Plane Expected Back Today

Canadian Press

MONTREAL, Que., Dec. 31.—Long distance telephone communication with the airport at Roberval last night revealed that the aeroplane which took off from there Tuesday morning to bring out the bodies of W. H. Cumdan and Lennox Lincoln, two airmen lost in the woods for fifteen months, had not returned at dusk, and would probably not return till Wednesday.

CROW'S NEST GRAIN RATES ARE PROMISED

Premier Bennett Says That Freight Rates Will be Fixed on That Basis

Canadian Press

REGINA, Sask., Dec. 31.—Prime Minister R. B. Bennett on Tuesday promised farmers of the prairies what agriculturists in Manitoba, Saskatchewan and Alberta have sought since construction started on the Hudson Bay railway, that freight rates to Churchill, based on Crow's Nest Pass rates.

"Millions of dollars" would be saved for western farmers if Crow's Nest rates are granted, U.F.M. officials have declared.

Construction of the Hudson Bay Railway is proceeding with all possible speed, Mr. Bennett said in his address. "When placed in operation," he added, "the grain rates will be fixed on the basis of the so-called Crow's Nest Pass rates."

B.C. Will Aid In Hunt For Renahan

VICTORIA, B.C., Dec. 31.—Through aid offered by the provincial government the search for Pilot Robert Renahan, Vancouver aviator, and two companions, missing for two months in the rugged British Columbia coast will be renewed immediately. Following a cabinet meeting Tuesday it was announced that the government had offered to set aside $2,000 towards the expense of engaging a plane and pilot for the purpose. This sum will be supplemented by a reward of $3,000 if the missing airman is found. Arrangements will be made here today by C. H. Johnson, British Columbia manager of the Alaska-Washington Airways of British Columbia, to secure a plane and pilot to renew the search at once, it was stated.

Claim Police Are Blocking Campaign

Canadian Press

TORONTO, Ont., Dec. 31.—Claiming that police of Toronto are "systematically obstructing" his campaign, setting his election literature, dispersing his campaign meetings and heckling his campaign workers, Tim Buck, Communist candidate for the board of control, has written to the city clerk, asking for information as to whether he has the right to hold meetings.

"Inasmuch as the actions of the Toronto police have prevented the carrying out of my campaign in this election," will you please intimate the procedure which I must follow in taking action seeking to have the election nullified," Mr. Buck asks in his letter.

Bennett's Message Will Be Broadcast

Exclusive to Edmonton Bulletin

MONTREAL, Dec. 31.—Canadians, whether in their homes or visiting in the United States, will be enabled to hear the New Year's messages of Rt. Hon. R. B. Bennett, prime minister of Canada through arrangements which have been completed by the Canadian Pacific Railway Company's Telegraphs to relay it all over the American continent.

Canada Will Figure as Moving Spirit in New Conception of Empires

STATESMEN OF EMPIRE MEET NEXT SUMMER

Will Ponder at Ottawa How to Further Develop Empire Trade

Canadian Press

OTTAWA, Ont., Dec. 31.—Canada starts the New Year with confidence. Before it ends there will possibly have been written on the tablets of history the beginning of a new conception of Empires, in which the greatest British Dominion will figure as the moving spirit.

For the first time in history the statesmen of the Empire will assemble at Ottawa next summer. On the spot where the Wilfrid Laurier conceived the Imperial preference idea and first put it into effect, these statesmen will ponder how to further develop trade between the nations of the Empire.

The foundations for this great gathering were laid at the recent Imperial Conference in London. Now Canada will become for a time the capital of Empire. And if all goes well, from Ottawa to the furthest parts of the Commonwealth, will go a message of new Empire unity.

WORKING ON PLANS

Economic experts, in England and the overseas Empire, are now working on several schemes for improving Empire trade. At the Imperial Conference none were found to be immediately workable. The outstanding proposal—Premier Bennett's offer of reciprocal tariff preferences—was rejected by the British government but supported by the other Dominions.

It was found, however, that a quota on British wheat purchases, offering to the Dominions a certain percentage of the British wheat market, was practicable. Schemes for a quota on dairy products, canned fish, etc., are, like the wheat quota, still under consideration.

It is the earnest hope of all parts of the Empire that when the deliberations at Ottawa have been concluded steps will have been taken for the forging of powerful new links in the chains that bind the Dominions and the mother country.

DEATH TOLL OF HOTEL FIRE 11

Excavation of Ruins Completed With No Further Trace of Bodies

Canadian Press

COCHRANE, Ont., Dec. 31—The total of dead in the Queen's hotel fire has been definitely set at 11. Excavation among the ruins of the gutted structure was completed Tuesday, with no further trace of bodies. It had been variously estimated that between 10 and 20 persons died when the brick-wood hotel was burned early Monday.

Two adult bodies were recovered Tuesday and bones of two or three children were also found. Several other dismembered portions of human anatomy were found yesterday.

The first three bodies recovered have been positively identified as those of Baptiste Zerde, of Kirkland Lake; A. Spadafora, hotel employee; and Charles Palangio, son of the hotel proprietor.

Remains of the children found are believed to be those of Victor, Nita, Bobby and Betty Palangio, children of Mr. and Mrs. Charles Palangio. Six members of this family died in the flame-swept hotel.

Pedestrians May May Use Highways

Canadian Press

MONTREAL, Que., Dec. 31—The humble pedestrian has found a champion in Chief Justice Greenshields, who in rendering judgment in an automobile accident case today stated emphatically that a motor vehicle or vehicle of any kind had no superiority or right of way over "those unfortunate enough, or perhaps I should say lucky enough, to use their feet as a method of locomotion. The pedestrian may at all times make use of the highway and every part thereof restrained only by municipal legislation."

MORE ABOUT TODAY
CONTINUED FROM PAGE ONE

lion dollars or more. Several have fifty millions a year, and at least two or three have more. They represent the beginning of the billionaire class. There are probably six, certainly four, men in the United States worth a billion.

The great power in Niagara is a good thing for industry, because it is used for industry. So with great accumulations of money, turned in the right direction.

✣ ✣ ✣

DR. GEORGE W. CRILE, great Cleveland surgeon, shows assembled scientists life cells "artificially created" and believes that his discovery will help the war against cancer. Two thousand scientists assembled were interested in the fact that a living cell can be artificially produced.

"If that can be done," some will say, "why not an entire man, produced synthetically, making a creator unnecessary?"

Science may create life artificially, but how could it create thought? What synthetic arrangement of molecules and atoms could produce the imagination of a great poet?

Mere life is nothing. The important thing is that which exists apart from matter, without form, weight or volume, the soul of man. You cannot make that by any combination of atoms or molecules. You cannot create affection synthetically.

All the science in the world will never create the affection of a field mouse mother for its young.

✣ ✣ ✣

MEN looking for employment in the United States and other countries, will read with amazement that Russia, with a population greater than the U. S., is short 2,000,000 workmen. Russian women are asked to fill places for which there are not men enough, and will be paid the same wages as men, and millions of them, trained to hard work in the fields, will be able to do a man's work.

MORE ABOUT FARM RELIEF
CONTINUED FROM PAGE NINE

The fact that the marketing of wheat at present prices would still leave many farmers in difficulties called for the attention of the government, said the premier. The government was therefore, going to assist the provinces in providing relief.

NO CITIZEN OF CANADA MUST GO IN WANT

"No citizen of this country, he said, "must suffer for lack of food, clothing, shelter or fuel. We do not have the wheat growers think it is our desire or intention to grant them more favorable treatment than any other class in the community will receive. We do not offer them charity for they do not want charity. What we offer them is that measure of relief which the circumstances of the case so fully warrant."

While fully alive to the immediate difficulties, the federal government was also occupied in finding permanent markets for Canadian farm products. These efforts were directed along three lines, protection of the home market, extension of trade within the empire and revision of most favored nation treaties with foreign countries.

BROADER EMPIRE MARKETS SURE

Mr. Bennett said he expected an agreement would be reached at the adjourned imperial economic conference in Ottawa next summer which would mean broader empire markets.

"Our minister of Japan, Hon. H. H. Marler," he said, "is I hope, at this very hour on his way to China to discuss with the government of that great country the purchase of millions of bushels of our wheat. Nor will the government hesitate, if necessary, to assist by providing credit facilities and by other means in its power the establishment of so immensely valuable a channel of trade."

With European countries speeding up their production it was obvious Canada would have to look to the Orient for a market. Canada had the good will of the Orient and the government was prepared to capitalize it.

With regard to his negotiations with France Mr. Bennett said the existing duty on wheat was practically prohibitive. Since his meeting with the French government the government had been defeated but despite this he had advice that France would guarantee to buy a substantial quantity of Canadian wheat.

"This is the first time in the history of France that such a guarantee has been given," he said. "The best information we are able to obtain indicates the actual purchase of Canadian wheat by French millers during the current grain year may reach over 20,000,000 bushels. That you will admit is good business for Canada, and it is the kind of business which carries with it the increased respect of the other party to the bargain."

GREAT TRANSPORTATION PROGRAMME PLEDGE

The government had pledged itself to a great transportation programme, said Mr. Bennett. Freight rates were lower in Canada than in the United States, but while other countries had reached minimum rates Canada had not. With the development of aids to existing traffic channels rates could be made lower and the government proposed to develop those aids. Work on the Hudson Bay road was proceeding with all possible speed and the government was engaged in a thorough survey of the whole scheme of transportation with a view to a reduction in existing freight rates.

FOOLS OR PRODUCERS NOT TO BE BLAMED

No blame for present conditions should be attached either to the wheat pools or the western producers, said Mr. Bennett. He read statements to show that the wheat pools had the advice of the country's financial leaders behind them in their decision to hold the 1929 crop.

"The attitude of the pools was that taken by practically all the large private grain operators in Canada," he said. "I mention this because I find a tendency on the part of some Canadians to blame the western producer for existing conditions, alleging that he should have sold his 1929 crop before he did."

READY TO GO STILL FURTHER IF NECESSARY

Unemployment was still present, Mr. Bennett said. If when parliament met again there had not been an appreciable improvement further steps would be taken to meet the situation. There were ample proofs that the emergency tariff legislation was having a beneficial effect. Important new industries had been established and other industries had been stimulated.

He had been criticized for his frankness at the imperial conference, he said. If it was a fault it was one his opponents were never guilty of. To say his empire trade proposals had been rejected was an unjust anticipation of the outcome of the continued deliberation of the British government and the conference at Ottawa next summer.

MESSAGE WAS EAGERLY AWAITED IN CANADA

The message of the prime minister was eagerly awaited throughout the west, but because of the far reaching effects of the depressed condition of western agriculture was of scarcely less interest throughout Canada. Scarcely less interest was shown in the United States where the grain situation is causing alarm.

Granting by the present government of the lower freight rates to the port of Churchill is the first success of farm body requests in conjunction with the Bay route that also include low ocean freight rates, low basis of rates for merchandise from Churchill destined for prairie points and a "substantial reduction" in marine insurance rates.

Churchill is likely to be opened next summer—its 2,000,000 bushel grain elevators completed.

The prime minister's speech was full of optimism, although he discussed fully the difficulties arising out of the depression. He summarized the pledges he had made during the election last summer and said the measures already taken by the government indicated they were not "mere vote-catching expedients."

It was the first public address given by Mr. Bennett since his return from the imperial conference.

Answering criticism of his stand there he asked if another government could have secured more for Canada. He sincerely believed a plan of empire economic co-operation would emerge from the economic conference at Ottawa next year.

Though offering special assistance to the wheat growers, the prime minister reminded them they were not alone in their troubles. Low as wheat prices were, they were not as low as those of some other commodities.

Other producers might also demand assistance. But the government was willing to wait greater because of the vital importance of the wheat crop to the country as a whole.

Bills implementing the speech were introduced by F. W. Turnbull, M.P. for Regina, who described him as "a maritimer by birth, a westerner by choice." Hon J. T. Anderson, premier of Saskatchewan, also outlined measures the provincial government was taking to aid the farmers.

Premier Condemns Talk of Secession Of Western Canada

Says Sober Thought and Common Sense Will Prevail Over Appeals of That Nature—Gov't. Realizes Great Trust

By FRANK FLAHERTY
Canadian Press Staff Writer

REGINA, Dec. 31—Appeals to local prejudices in the form of suggestions for the secession of the prairie provinces from Canada were condemned Tuesday by Premier R. B. Bennett, speaking at a luncheon tendered in his honor by the local Conservative association.

"When you hear men going up and down the country", he said, "talking of secession and speaking in unfair terms of conditions you know they are not doing it for the good of the country. Sober thought and common sense will prevail over appeals of that nature. It is so easy to blame others. But what have they done for Canada? What have they done for the West? What have they done for Saskatchewan?

Attempts were being made and would be made, said the Premier, to fasten on the present government responsibility for present-day conditions. But no one could deny that the present depression was only the culmination of "nine years of total disregard for the fundamental principles of constitutional government and disregard of the elementary laws of economics". The government realized the great trust and responsibility imposed on it and had no personal ambitions of selfish purposes to serve.

DISCHARGE RESPONSIBILITY

We will discharge that responsibility", he said, "we will not be deterred by the unfair criticism of our opponents. We will only remind them that we are their legatees and it is our duty to solve the problems they failed to solve."

The present depression was the greatest the world had ever known, Mr. Bennett went on, there was overproduction of wheat in all wheat producing countries and wheat importing countrie were taking steps to meet their own needs. Under such conditions the government could only commission the national interest and could not be swayed by local appeals.

Speaking of the Imperial Conference Mr. Bennett said he had not hesitated to make known to other parts of the Empire the determination of Canadians to develop their heritage of natural resources for the benefit of Canada. If there were some who were disappointed with the conference he could only remind them that further discussion would be carried on at Ottawa, which he could not anticipate by premature discussion.

"I am satisfied," he said, "that we will be able to look back on the year 1931 with satisfaction. But the government and the Conservative party needs the help, the thought and the sincere criticism of every Canadian if order to make it the greatest year Canada has ever known.

Other speakers at the luncheon were Premier Anderson of Saskatchewan and F. W. Turnbull, M.P., for Regina.

First bus passenger: "I see the miniature course has been started here."

Second bus passenger: "But we've had miniature courses at our boarding-house for some years."

MORE ABOUT GARLAND
CONTINUED FROM PAGE ONE

many distressed farmers," though he expressed personal disappointment that the Canadian Prime Minister had not seen fit to fix a minimum price on wheat.

"LITTLE IN IT"

A member of the audience Mr. Bennett addressed at Regina, George H. Williams, president of United Farmers of Canada, Saskatchewan section, declared: "After reviewing Mr. Bennett's speech in its entirely, I can find very little in it of promise to the farmer except the guarantee of equitable Hudson Bay Railway rates and an implication that the Dominion government would assist in finding seed for next year."

Mr. Williams described the Regina audience as "stunned and amazed" in disappointment. The show of enthusiasm, which he said had marked the opening of the meeting, "dwindled away toward the close to perfunctory applause."

Both Premier Bennett and Mr. Williams agreed, however, that the declaration that Crow's Nest Pass grain rates would apply to the Hudson Bay railway would be cordially received in the west. The announcement will "be welcomed by all westerners," Mr. Bracken said.

Assurance that low freight rates would be in effect on the opening of the route to the west's lone seaport—Churchill, came as Manitoba farmers were being petitioned by the United Farmers of Manitoba to insist on this grant by the government. W. J. Ward, president of the U.F.M., could not be reached last night, but it was considered certain Mr. Bennett's promise of Crow's Nest rates to the north would mean that this request, at least would be cancelled from the organization's petition.

Manitoba's Premier welcomed the Federal government's proposals to assist farmers in their present need. "His three proposals, guaranteeing orderly marketing, providing financial assistance in case of need by the farmers and the establishment of an agricultural credit corporation will help us over our immediate difficulties," he believed.

Mr. Bracken considered as "sound" the Prime Minister's plan to create an agricultural credit corporation to aid in the financing of mixed farming.

Premier J. T. M. Anderson of Saskatchewan, also in attendance at Mr. Bennett's meeting, preferred to "think over" the addresses before commenting. At Edmonton, Premier J. E. Brownlee also declined to comment last night. John I. McFarland, general manager of the wheat pool's selling agency, said he might have something to say today.

Canadian Press

REGINA, Sask., Dec. 31.—Premier J. T. M. Anderson today had no comment to make regarding the speech delivered here last night by Rt. Hon. R. B. Bennett on Ottawa's farm relief plan.

Woman Found Shot To Death In Home

Associated Press

WORCESTER, Mass., Dec. 31.—Mrs. Axel R. Engstrom, wife of a municipal fireman, and a man yet unidentified, were found shot to death in the living room of her home early today. Police believe it was a murder and suicide. Mr. Engstrom had been on duty at the fire station all night.

A second man identified by police only as "Frank," was being detained.

No Change Made In Estevan By-election

Canadian Press

ESTEVAN, Sask., Dec. 31—Official count in the Estevan by-election, made Tuesday by J. A. Logan, returning officer showed no change in the five-vote majority of Norman McLeod, Liberal candidate. Twenty seven ballots were marked as rejected which will have an important bearing on the final by-election outcome if a recount is held.

Tories Of Estevan Will Ask Recount

Canadian Press

ESTEVAN, Sask., Dec. 31.—The Conservatives of this constituency will make a formal request this morning for a recount of the ballots cast in the recent by-election.

This announcement was made late last night by W. J. Perkins, solicitor for David McKnight, defeated Conservative candidate.

Mr. Perkins, when interviewed last night, stated that he would formally present the request this morning.

Store Closed, Thursday New Year's Day

These Items for Friday's Selling

Hudson's Bay Company

INCORPORATED 2ND MAY 1670.

Other Branches at Winnipeg, Yorkton, Saskatoon, Calgary, Lethbridge, Nelson, Vernon, Kamloops, Vancouver and Victoria.

May You Enjoy Health, Happiness and Prosperity During 1931

Commencing Friday at 9 a.m. with all Departments Offering Outstanding Values!

SEMI-ANNUAL CLEARANCE SALE

Clearance of Cameras

—High grade folding cameras. Some taking pictures 2¼" by 4¼, and some 2¼" by 3¼".

—7 only. Regular 17.50. Sale, each $10

—1 only. Regular 21.50. Sale, each $10

—1 only. Regular 37.50. Sale, each 19.50

—1 only. Regular $35. Sale, each 19.50

—1 only. Regular 87.50. Sale, each $25

—Every camera in perfect condition.

Main Floor, HBC

Girls' 1.50 Brush Sets 98c

—Attractive, 3-piece sets comprising Mirror, Brush and Comb. Strongly made and prettily decorated in harmonizing colors. Regular 1.50. Clearing at ... 98c

French Ivory 3-Piece Set 1.95

—Remarkable value! Brush, comb and mirror of high grade stamped French Ivory. Good size bonnet shape mirror, long bleached bristle brush and comb to match. Sale price, set 1.95

1.50 Dressing Table Boxes $1

—A limited number only for Friday's selling. Gilt covered box with glass covered picture top and large inside mirror. The ideal box for holding powder, rouge and all dressing table accessories. Regular 1.50. Sale, each $1

Main Floor, HBC

Clearing Smokers' Sundries Less Than ½ Price

—Including Pipe Sets, Cigarette cases, Ash trays, Cigarette holders, etc.

Van Horne Cigars Box of 25 for 1.50

—Perfecto shape, cellophane wrapped. Excellent quality cigars. Regular 10c smokes. Special box of 25 Saturday for 1.50

Main Floor, HBC

Wright and Ditson Skates. Pair 25c

—Exceptional value! Strongly built skeleton blade skates suitable for hockey or pleasure skating. Sizes 10½, 11 and 11½ to fit shoes 6 to 8½. Complete with screws for attaching to skating boots.

Jasper Ave., HBC

Seconds of "Top-Flite" Badminton Racquets $5

—31 only, so shop early. Very slight imperfections. Strong frame of ash strung with genuine fresh tournament gut. Open throat construction with reinforced shoulders and calfskin handle grip. The "Top-Flite" is Spalding's best and is of rare excellence. Clearing at $5

Jasper Ave., HBC

Stamped Dining Room Sets 49c

—Six piece set consisting of 18" runner, 45" runner, tray cloth and 3-piece Buffet set. Lovely designs stamped on good quality embroidery cloth. The six pieces for .. 49c

Rug Wool and Rug Making Accessories at Saving Prices

—Here's your chance to secure materials for making those quaint little rugs to fill in here and there! The work is so simple and interesting.

—Rug Wool, regular 2.40 lb. Sale, lb. $1

—Rug Frames. Regular to 1.98. Sale 75c

—Rug Needles. Regular $1 for 50c

—Rug Glue and Tacks. Regular 25c for 10c

—Rug Patterns—Half Price.

Main Floor, HBC

Used Sewing Machines

Clearing at Big Savings!

—A big assortment of used sewing machines at ridiculously low prices. There are used machines from $5 to $50, some of which carry a guarantee. See these feature values:

—1 only, Singer, Portable Electric at $40

—1 only, Singer at $30

—1 only, Singer at $25

—1 only, Singer at $20

—1 only, Singer at $15

—1 only, White at $35

—1 only, White at $30

—1 only, White at $20

—1 only, White Rotary Cabinet, A1 ..... $75

Third Floor, HBC

1000 Pieces of Women's Winter-Weight Underwear—Firsts and Substandards—Vests, Bloomers and Drawers, Each 25c

—Truly remarkable value in women's winter-weight underwear. Every garment an outstanding bargain! THE VESTS come in three styles—opera top, with sleeves, and without sleeves. DRAWERS are ankle or knee length. THE BLOOMERS are well tailored with strong elastic at waist and knee. Sizes: Small, Medium and Large. Rush selling Special at garment 25c

Second Floor, HBC

Rug Values Extraordinary!

—34 only, WILTON, AXMINSTER and VELVET RUGS to clear at a big reduction. Note the sizes:

—2 only, 6' by 9' Seamless Velvet Rugs. Clearing at 14.95

—3 only, 6'9" by 9' Seamless Velvet Rugs. Clearing at 16.95

—6 only, 7'6" by 9' Seamless Velvet Rugs. Clearing at 19.50

—5 only, 6'9" by 9' Axminster Rugs. Clearing at 19.95

—1 only, 6'9" by 9' Seamless Arabeil Rug. Clearing at 64.50

—4 only, 9' by 9' Wilton Rugs. Clearing at 49.50

—2 only, 9' by 10'6" Wilton Rugs. Clearing at 59.50

—6 only, 9' by 12' Wilton Rugs. Clearing at 69.50

—6 only, 9' by 12' Axminster Rugs. Clearing at $35

60 Prs. Dainty Frilled Curtains. Pr. 79c

—Serviceable scrim with rayon trimming on edge and all rayon valance 54 inches wide. The curtain is 20 inches wide and 2¼ yards long. Clearing, pair 79c

50 Only Dainty Swiss Panels at 95c

—Two very attractive medallion designs, woven on good quality Swiss net that will launder nicely. 50 only, 40" by 2¼ yards. To clear at, each 95c

500 Yds. Curtain Net to Clear, yd. 15c

—A lace net that will make very dainty window curtains. White only. 34 inches wide. Clearing at, yard 15c

36" and 50" Rayon Drapery Fabrics Yard 69c

—Plain colors in 36" rayon drapery; also dainty all-over and stripe effects in 50-inch widths. These fabrics are regularly priced at yard 98c. Clearing at, yard 69c

Third Floor, HBC

Clearance of Furniture

198.50 Genuine Walnut Dining Suite $124

—9-pieces, beautifully finished and well made—Buffet, Oblong Table, Smart China Cabinet, and six chairs. The chairs are covered in genuine leather.

198.50 Solid Oak Dining Suite $124

—Beautifully finished in Old English with inlaid drawer pulls. Buffet, oblong table, 6 genuine leather covered chairs, and semi-enclosed type china cabinet.

$142 Dinette Suite in Walnut 69.50

—Smart Buffet with lots of storage room, and lined silver drawer; the table is the convenient gate leg style and is also equipped with large silver drawer; four smart windsor chairs complete the suite.

169.50, 3-Piece Tapestry Chesterfield Suite $127

—Two only! Covered in Tapestry in the new popular light shades . . . reversible spring cushions . . . Tapestry on the outside back of chesterfield. Three pieces — Chesterfield, Arm Chair and Bunny Back Fireside Chair.

Comfortable Bed Outfits Only 19.85

—Panelled end Bedstead of heavy construction equipped with heavy, well-braced cable spring, and layer felt mattress with roll edge. 4 ft. and 4 ft. 6 inch sizes.

Feather Pillows Only Each 69c

—For beds or cushion fillers. Steam sterilized and cured. Contained in closely woven ticking. Good colors.

Third Floor, HBC

Sale of "Beach" Coal Ranges

Regular $75, $80, $85 at $49

—9 only of these high grade ranges at a quick clearing price. Unsurpassed in beauty of design, quality materials, efficiency and economy. The well known "Beach" EMBLEM and FALCON ranges, seven with and two without reservoir.

Specifications

—White enamelled warming closet with highly polished nickel trim which is easy to clean.

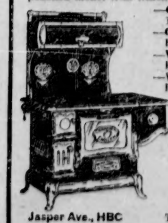

—Oven Dimensions 16" by 19" by 12½".

—Coal Firebox 19" by 8" by 11".

—Wood Firebox 25" by 8½" by 10½".

—Warming Oven 30" by 7¾" by 13¾".

—The extended stove is equipped with a heavy tinned copper reservoir, wholly encased, and heated by direct circulation of heat. This is a feature usually found only in the highest priced ranges.

Jasper Ave., HBC — Terms May Be Arranged.

150 Children's Velvet Hats at 25c

—A selection of snappy little models in children's velvet hats . . . close-fitting, tam and poke styles, trimmed with silk corded ribbon and fancy buckles. Shades: Red, Copen, Sand, Brown, Green, Rose. Clearance price 25c

Second Floor, HBC

300 Youthful and Matron Hats at $1

Velvet, Felt and Fabrics

—Everyone a new style shown in the season's fashionable materials. A splendid selection in brims, berets, and off-the-face styles. All popular colors and black. Greatly reduced to clear quickly at $1

Second Floor, HBC

240 Fancy Aprons Half Price at 50c

—Women's fancy aprons in printed cotton and plain chambray, trimmed with contrasting pipings and chintz. Several styles from which to choose. Ideal to wear around the house in the morning. Shown in a variety of colors. Regular $1 value. Half price clearance, each 50c

Second Floor, HBC

75 Women's Pullover Sweaters at $1

Regular 1.95 value

—Fine all-wool pullover sweaters for misses and women. Natural, Buff-grey shade only, trimmed with contrasting color around neck and cuffs. Sizes 34, 36 and 38. Practical sweaters for sports wear. Regular 1.95 value. Priced for quick clearance at $1

Second Floor, HBC

300 Men's Fine Shirts, each $1

—The remainder of our 1.50 and 1.95 specials together with a special purchase. Good quality broadcloth in plain or fancy stripe patterns. One or two separate collars to match. Sizes in the lot 14 to 17, except 15½. Sale feature at $1

Main Floor, HBC

200 Suits Men's Combinations at 1.69

Remainder of 2.50, 2.95 and 3.95 Specials

—Clearance of STANFIELD, BRITANNIA and HATCHWAY combinations in all-wool, silk and wool, or cotton and wool. Fine rib knit, medium weight. Two styles: buttoniee or button front. Obtainable in white or natural. Sizes in the lot 34 to 44. A chance to buy underwear of quality at a worth-while saving! Clearance price, suit 1.69

Main Floor, HBC

Men's Pullover and Sweater Coats 3.50

Regular $5, $6 and 6.50 values

—Medium weight, all wool or half-jumbo knit in sweater coat style; also included are "Jaeger" V-neck pullovers. Shades of Fawn, Grey, White and Heather. Sizes collectively 36 to 44.

—Buy a new sweater Friday in the semi-Annual clearance.

Main Floor, HBC

Men's Two-Pant Suits 12.50

13 only, sizes 1—35, 2—36, 2—37, 2—38, 3—39, 1—40, 1—42, 1—44

—Strong, serviceable tweeds in good patterns for business or general wear. Two-button conservative model. Only dependable trimmings used. An opportunity to purchase a reliable suit, with an extra pair of trousers, at a remarkably low price.

Main Floor, HBC

Men's Winter Overcoats at $10

11 only to clear

—Burly Ulsters made from serviceable tweeds in medium and dark shades. Some are half lined with pliable leather; others have quilted lining. Storm collar, three-way belt, or half belted backs. Sizes 4—37, 1—38, 1—39, 1—40, 4—42. 9 o'clock shopping advised for this special.

Main Floor, HBC

Men's Serviceable Tweed Pants 1.95

—Variety of patterns. Well made and roomily cut. Finished with belt loops, usual pockets, and cuffed bottoms. Sizes 34 to 42

Main Floor, HBC

29 Boys' Tweed Suits at $5

Regular 7.95 and 12.50

—Smart tweeds in medium and dark patterns. Single or double breasted coats. Some have vests with one or two pair of pants. Sizes as follows: 7—35, 4—34, 1—33, 1—32, 3—30, 1—29, 5—28, 1—27, 3—26 and 3—25.

Jasper Ave., HBC

Children's All Wool Golf Sox, 49c

Regular 95c Pair

—200 pairs only, children's golf sox to clear Friday. Turned-down fancy cuff in smart patterns. Shown in Fawn, Grey and Beaver. Sizes 7 to 9½.

Women's New Sample Neckwear $1

Regular 1.50 and 1.95 values

—Sweetheart sets, large collars, Peter Pan collars with cuffs, and many other prettily designed patterns from which to choose. All new styles. Being samples each piece is finished to perfection.

Main Floor, HBC

Blankets, Comforters, Auto Rugs One-Third Off

—45 pieces in this clearance of warmth-giving articles. Included are: Heavy Plush Rugs . . . Camel Hair and Wool Steamer Rugs . . . Wool filled Comforters . . White all wool and Union Blankets . . . slightly soiled through handling. Values $5 to $35. Clearing at one-third less than the regular prices.

85c Breakfast Cloths 59c

—Sturdy, snow-white, linen-like cloths 52 by 52 inches. A splendid every-day cloth for long hard service. Ready to use. Regular 85c. Special at 59c

1.95 Army Blankets, Each 95c

—Less than half price to clear 150 blankets in quick time. Size 62 by 90 inches. Although these blankets are somewhat coarse, they will prove an excellent item for the future camp. Would make an ideal radiator protector or extra blanket for the car. Regular 1.95. Clearing at, each 95c

Clearance of Woolen Fabrics. Yd. 75c

—350 yards of all wool, featherweight tweeds, flannels, wool crepes, etc. 36 inches wide. Values 1.25 to 1.49. Clearing at, yard 75c

Clearing 800 Yds. All Silk Flat Crepe Yard $1

—38 inches wide. A fabric of medium weight, pure dye—in a splendid assortment of colorings Regular 1.49. Clearance at, yard $1

Printed Art Satin. Yard 1.25

—New and specially priced. Arrived too late for the gift season so we have marked a very low price for quick selling. A beautiful selection of Kimona and Pyjama patterns. Heavy quality art satin, 36 inches wide. Special, yard 1.25

600 Yards Printed Silks. Yard 1.75

—The remainder of our fall stock of printed silks, marked at a very special price for quick selling. 36 inches wide. Beautiful printed flat crepes, canton crepes, silk chiffons, faille, etc. Semi-Annual Clearance, yard 1.75

Jasper Ave., HBC

Women's "Luxura" Shoes, 4.95

—Both novelty styles and "Arch Support" styles included in this clean-up of our famous Luxura shoes which sell regularly at $6 pair. A great array of styles in Ties, Pumps, Strap Slippers and Oxfords. Widths A.A. to D. Sizes 3 to 8 in the assortment. Semi-Annual clearance, pair 4.95

Small Size Overshoes, Pair $1

—100 pair of women's small size overshoes of all wool jersey in Zipper or dome fastener styles. Sizes 2½ to 4½. Clearing at a fraction of the former value. Pair $1

Children's House Slippers 69c

—100 pairs of Misses' and Children's house slippers in one-strap style. Made of warm, fluffy blanket cloth. Leather soles. Sizes 5 to 10 and 11 to 2. To clear at, pair 69c

Women's Boudoir Slippers 75c

—100 pairs of women's boudoir slippers in black kid, grey or red embossed leather. Soft chrome soles and rubber heels. Sizes 3 to 8. Clearing at, pair 75c

Second Floor, HBC

23-Piece China Tea Sets at $1

—Fancy floral designs on white china. Teapot, sugar, cream, 6 plates, 6 cups, 6 saucers. 26 sets only so shop early.

1.25 Drinking Glasses. Dozen 75c

—Belgium glasses, 8 oz. size, heavy base, conical shape. 100 dozen only. Regular 1.25 dozen. Sale per dozen 75c

Fancy Pottery and Fancy China

—Odd lines priced at a fraction of the regular value for quick clearance. Three groups.

Regular 50c and 35c 25c

Regular $1 and 75c 50c

Regular 1.50 to 4.25 ..... $1

English Earthenware Teapots 25c

—Imperfects of lines that would ordinarily sell at double this pricing. Plain brown rock or with colored bands. Majority in 3-cup size. Each 25c

Jasper Ave., HBC

Sale of Shopping Bags 25c

Regular 49c Each

—Made of rubberized, water-proof material and warranted to give good service. Small, medium and large sizes. Colors: Blue, Beige, Red and also black.

Main Floor, HBC

Leather Bridge Boxes Less Than ½ Price

—Assorted leather bridge boxes, nicely finished with silk lining. A few with cards, and score pads. Regular $1 to $7 each. Clearing at less than ½ price.

Clean-Up of Assorted Sundries at, each 10c

—Boxed stationery, Bridge novelties, folios, card cases, pictures, decorated crepe paper, etc.

Clean-Up of Assorted Sundries at 25c

—Pictures, Silhouettes, Mucilage, Ink, etc.

—ARTIFICIAL FLOWERS—values 15c to 50c each 10c

Clean-Up of Books At 25c

—Covers slightly damaged. Fiction and Old School Texts, Science, Supplementary Reading, etc.

Main Floor, HBC

Fancy Boxed Stationery 69c to $1 value for 50c

—French and Domestic Stationery. White and colors. Plain and fancy styles. Lined or plain envelopes.

Genuine Original Etchings 2.50

—Excellent black and white original etchings. Signed by the artist. Framed in neat, polished black frames. Sizes 10½" by 12½". Regular 3.50 each. Sale ... 2.50

1931 Calendars Half Price

—A fine assortment of 1931 calendars, including Boxed Tucks Art Calendars, Comics, etc. Regular 15c to 1.25. Clearing at Half Price.

Main Floor, HBC

Men's High Grade Spats 1.95

—Better grade English heathcloth spats, neatly tailored to fit. All seams are leather bound. Grey or fawn. Sizes 6 to 11. Pair ... 1.95

Men's and Boys' Skating Outfits $5

—Boots are the professional style, black trimmed with tan, the skates are C.C.M. Aluminum tubes, securely riveted to boots. All sizes for men and boys. The outfit for only $5

Boys' House Slippers 79c

—Boys' plaid felt house slippers with leather soles. Sizes 1 to 5. Pair 79c

Men's "Honor-Built" Shoes $5

—Men's English "Honor-Built" black kid and black calf oxfords in blucher or balmoral styles. Regular 7.50 and 8.95 pair. All sizes in the lot 6 to 11. Pair .. $5

Jasper Ave., HBC

Chesterfield Slip Covers Made Free of Charge

With the Purchase of Printed Linens at Yard 1.50 and 1.75

—Choose from six different color combinations in this high grade printed linen. The chance you've been waiting for. All orders filled in strict rotation. Place your order early.

Third Floor, HBC

See Grocery Ad. on Page Two

"With God all things are possible."—Matt. 19:26.

Today's text is suggested by Rev. H. B. Bonsall, Knox Presbyterian Church, Lloydminster.

Friday's text will be selected by Rev. C. A. Gutensohn, Moravian Church, Edmonton.

Edmonton Bulletin

EDMONTON'S OWN NEWSPAPER

Founded in 1889 by Hon. Frank Oliver

The Bulletin is the Only Edmonton Newspaper Owned, Controlled and Operated by Local Men

Published every afternoon except Sunday, by the Alberta Free Press, Limited at the Bulletin Building, 8841-8845 Jasper Avenue, East, Edmonton, Alberta, Canada.

CHARLES E. CAMPBELL
Owner and Publisher

Subscription Price—By mail (in advance) per year, in Canada, $5.00; United States, $7.00. By Carrier per week, 15 cents, or $7.00 per year. Telephone 26121.

ADVERTISING REPRESENTATIVES

TORONTO, ONTARIO — F. W. Thomson, 714 Wellington Building.

MONTREAL, QUEBEC — W. J. Crowsley, 210 St James Street, W. Phone Harbour 7820.

UNITED STATES—The Beckwith Special Agency Inc., New York Central Building, New York City, also Willoughby Tower Building, Chicago; 4-135 General Motors Building, Detroit; Syndicate Trust Building, St. Louis; Interstate Building, Kansas City; Glenn Building, Atlanta; Russ Building, San Francisco; 1135 No. 65th Street, Philadelphia.

LONDON, ENGLAND—The Clougher Corporation Limited, Royal Exchange Chambers, 20 Craven Street.

The Audit Bureau of Circulation audits the circulation books of the Edmonton Bulletin.

IF IT WILL HELP ALBERTA THE EDMONTON BULLETIN IS FOR IT

WEDNESDAY, DECEMBER 31, 1930

GREETINGS

The Bulletin welcomes the opportunity to extend to all its readers the wish that they may find in 1931 a year of happiness and prosperity.

LET IT GO

The close of a year is a favorite and favorable time for retrospection. At the close of 1931 no one needs much encouragement to fall into a retrospective mood. The year has been one of unusual conditions, the more sharply defined, and the more keenly felt, because they followed a period of great and general prosperity. Retrospection is easy in such circumstances. The difficulty is to get away from it.

But perhaps the less retrospection there is at this particular time the better. Surveying an unpleasant past is not always a profitable occupation. The moral should remain; but the incidents had better be allowed to drift into obscurity as rapidly as possible. The year is going; let it go. Its record cannot be changed, and if its losses are to be recovered that will have to be done in the future—not the past.

THE HOLIDAY TRADE

The Christmas trade all over Canada is reported to have been surprisingly good. In Edmonton the activity on the streets during the few days preceding Christmas was notable, the stores were filled with customers, while the armloads and carloads of bundles testified to the volume of trading that was being done and to the prevailing disposition to exchange tokens and presents as usual.

That is very encouraging, both as to the resources of the public and as to the frame of mind in which people are meeting the present conditions. Buying power has not vanished from the land, nor has panic seized the public. Those who have means and those whose incomes have not been heavily curtailed are evidently living and spending much on the ordinary scale. In so doing they are helping to maintain business, give employment, and tide over the unfavorable times.

FARM RELIEF MEASURES

In the course of the speech which he delivered at Regina last night in defence of the general policy and record of his Government, Premier Bennett cited three measures which have been or are to be taken for the relief of western farmers and western agriculture:

1. Direct relief will be provided to farmers who require it, to the end that distress may be averted and that they may have seed with which to sow a crop next spring.

2. The public credit is being used to prevent the enforced liquidation of the 1930 crop and to permit it being sold in an orderly way; which may be taken to mean that the Government is guaranteeing the banks against loss for advances made to the Pools.

3. Credit is to be provided for an organization which will undertake to finance farmers in the purchase of fertilizer.

The first two are measures of immediate and temporary relief. The third is a constructive undertaking, looking to the readjustment of farm production to a more diversified type.

If this statement does not live up to the advance notices of the press agents, that the Premier had some great "message" to deliver, it at least has the merit that the proposals are sane and are generally known to be necessary.

The conclusion of the matter is that Mr. Bennett does not know, as no one else knows, how the wheat-growing business is to be put on its feet and made profitable. But meantime the Government will try to prevent distress in that, as in other, occupations.

WHAT OF THE FUTURE?

It is a pretty safe assumption that that 1931 will be a more prosperous season than 1930. Depressions do not last forever. Neither does the pendulum stop, and perpetuate conditions at their worst. When the downward swing has reached the lowest point the upward swing commences. The times are always growing either better or worse.

There are substantial reasons for thinking that the downward swing has ended and the upward swing begun. Wheat cannot go much lower in price. Securities in industrial and commercial enterprises are far below their dividend-earning value. Commodity stocks of many kinds have been depleted while factories stood idle. Millions of people who had overbought have let go things they could not pay for, and have got their expenses again into alignment with their normal earnings.

Flimsy and mis-managed concerns have gone down in ruin, and left room for others, stronger and better organized. Money, available for reproductive investment, has been piling up in the banks. While armies of men have been taking an enforced "holiday," the fruits of overproduction have been consumed, and conditions have been re-shaping themselves for a gradual speeding up of industry and trade.

There is a growing feeling that business will improve from this time on. That expectation may be as important as the reasons which have come about among other factors in the economic situation. To a considerable extent a "depression" is a state of mind. Convince people that the times are to be dull and they will make them so. The converse is also true. What everybody expects to happen in the economic world does happen, with a frequency that is significant.

One good resolution for the New Year is to keep an eye open for the signs of improvement. If everyone would do that, confidence would become contagious, hoarding would give way to customary spending, capitalists would be encouraged to make new investments and to employ more men, and the play of all the factors which are making for restoration would be given scope.

40 Years Ago Today

From the files of The Edmonton Bulletin

John A. Graham, recently arrived from Seattle, Washington, has taken up a homestead in Clover Bar.

Peter Erasmus, school teacher at Good Fish lake, was in town this week.

W. Johnstone Walker has purchased E. Caverhill's claim, East Edmonton.

An Indian woman named Jessie was drowned at Victoria last week, while attempting to cross the river to some rapids.

Christmas eve was marked by entertainments held in the Presbyterian and Methodist churches. Midnight mass was celebrated in St. Joachim's Roman Catholic church, and in the cathedral at St. Albert. Services were held Christmas morning in All Ali Saints and at St. Joachim's churches. Business was suspended throughout the day. The weather was mild and the sleighing good.

Curling began on Saturday last. Following are the games played thus far: Dr. Wilson 28, W. G. Thobotsen 14; A. P. Dragne 11, A. Cophlan 10; J. McMunn 17, James McDonald 5; C. D. T. Becher 19, E. Looby 19; H. Kelly 14, D. Stewart 10; J. F. Smith 18, T. B. Henderson 17; E. Looby 18, Rev. C. Cunningham 17; A. P. Dragne 11, James McDonald 8; J. H. Kelly 17, C. D. T. Becher 6; Dr. Wilson 14, J. F. Smith 10; E. Looby 15, J. F. Smith 9; W. G. Thobotsen 13, J. H. Kelly 12.

THIRTY YEARS AGO

The Merchants bank is opening a branch at Wetaskiwin.

Christmas weather in Edmonton was clear, mild and calm. Sleigh bells awakened the echo of snow, so that neither sleighing nor wheeling was good.

Walter and Humberstone are driving piles in the river bed, in which to attach a swing boom.

The building improvements in Edmonton during the year reach a total of $100,000.

C. Turgeon, caretaker of the fire hall, has been appointed a special constable to keep order in and around the city.

The event of Christmas day was a lucky match on the Strathcona rink, between the Strathcona and Edmonton teams. The former won, 10 to 5. The game from the first was fast. The second half was a Colonsay-like exhibition of hockey, while, at times for the Edmonton team, Hellwell is good put up a good game, but the air was too thick with puck to permit him to save his attempts. The reason given for Edmonton's defeat is that Strathcona scored the most goals.

TWENTY YEARS AGO

Alberta coal mines this year produced 1,924,741 tons.

The government have selected the following as a board of governors for the university: O. M. Biggar, Edmonton; E. C. Pardee, Edmonton; Dr. Ryan, Vermilion; Michael Clark, Olds; A. L. Cameron, Calgary; Dr. Sifton, Calgary; Dr. Kennedy Macleod, L. M. Johnstone, Lethbridge; H. E. Starks, Medicine Hat. Mr. Biggar is president, Chancellor and Dr. Tory, president, are ex officio members of the board.

Calgary—Four armed bandits recently captured in Idaho are believed to be the men who held up stores in the Fincher Creek district a few weeks ago and fled when the mounted police got on their trail.

Regina—A municipal street railway system is under construction here.

TEN YEARS AGO

Rome—D'Annunzio issued a proclamation bidding farewell to Rome and announcing that he was leaving the city by aeroplane.

New York—De Valera, the missing president of the "Irish republic" is in New Rochelle, N. Y.

Supt. Lowry of the city telephone department has resigned and is leaving for Winnipeg, where he will take up the duties of superintendent of telephones for the province of Manitoba.

Ottawa—Gasoline makers and dealers are applying for a refund of the luxury taxes paid by them on machines which were in stock when the tax was abolished.

THE OUTLOOK FOR 1931

Hon. H. H. Stevens, Minister of Trade and Commerce, concludes a comprehensive review of the economic conditions of Canada with this reassuring statement, as to the outlook for the New Year:

"Finally, while the times through which we are passing are admittedly difficult for the nation and disastrous for many necessitous individuals, they are certainly not so difficult as those which we have faced before. The present winter, hard as it is for many, is relatively less distressing than those of 1907-08, 1913-14 and 1920-21. Canada as a nation is very much wealthier and better able to withstand adversity than she was in any similar period of former times, when the question of the national solvency was gravely debated in London and New York. Today our national credit in London and New York is unshaken, our new people stands far higher than it did even ten years ago, and we are able to finance our own enterprises in a way we could not previously. In addition we had at the beginning of 1929 total external investments of some $4,000,000,000 in Canada, of which 1/4 in the United States, subject to easy withdrawal as our own industries require additional capital. Thus, while undoubtedly we have suffered from the economic position of the Dominion among the countries of the world, we are relatively in a far stronger financial position, if those of us who are better off will help to find work for those who are out of employment in order to tide over the winter, we shall find before long, as we have found in the past, that we have done a good stroke of business for ourselves. We shall find that in spite of labor-saving inventions we still need the labor of industrious and intelligent workers to develop this great country in which we have as yet scarcely one painfully employed person for each square mile of land area. It will not be long before there is work for all in Canada, as there is bread for all today. Let us then take courage—"the best is yet to be!"

The Events Leading Up to the Tragedy By Webster

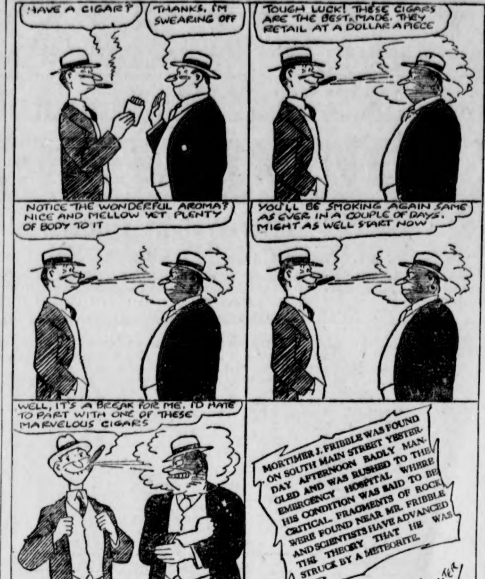

Health and Diet Advice

By Dr. Frank McCoy

HEALTH FOR THE NEW YEAR

New Year's day has wonders in some most of the calendar. For example, it began on September 21st among the old Egyptians and Persians, and after 432 B. C. in Greece it was celebrated on the 21st of June, while among the medieval people, March 25th was considered a good day for the beginning of the New Year. Julius Caesar made January 1st, it was not accepted by most countries until the sixteenth century, and it began when the Roman Emperor, Numa, changed the beginning of the year from March to January. He added at the same time two more months to the ten already being used, and ordered the first of the year to be called January in honor of Janus, the two-faced god who was supposed to be able to look backward and forward at the same time. Janus was supposed to be the special deity who presided over doors, and Numa thought he would be very suitable for properly opening the New Year.

While the date of New Year's Day has varied, nevertheless the spirit of the day has been much the same at all times and among all peoples, for they all deemed it fitting to honor the day by wishing their friends a new year that would be both happy and healthful. As we now offer each other pleasant wishes it was once upon a time a custom to give gifts. The King of Saxony in 747 B. C. started the idea of the New Year gift by giving sacred branches from the trees sacred to Strenia, the Goddess of Strength, and his subjects also brought him these branches as tokens of good luck for the ensuing year. As history advances, these gifts become more elaborate, among the Saxons, a proper offering was a fat capon. Another present was an orange stuck with cloves for hanging in the wine vessel. At the time it was quite correct to give cloves for they were very expensive and held to be distinguished presents.

It is interesting that in Paris the custom still prevails of giving presents on New Year's Day, although most countries have switched this custom over to Christmas and have left only good wishes for New Year's presents.

The most significant thing about modern New Year's Day is the popular custom of making good resolutions. Most people feel that this is a splendid time to turn over a new leaf, for they look forward to the new year as a time when opportunity is going to knock anew; they feel that the time to try again has come. The whole idea of New Year is that we make an inventory of our old habits and resolve to better them. The feeling that a new year is stretching before you clean and unsullied makes you feel that you are given a fresh, new chance to succeed.

The old year has passed, and the best way to bring about the good wishes that your friends make about you, for them to be happy and happy in the New Year, is to resolve right now to start the day right, with right food and right living. Make up your mind that you will carry this resolution straight through the new year and I am sure that this year will be much healthier and happier in every way than any other year you have had.

QUESTIONS AND ANSWERS

Toxemia

Question: Mrs. E. S. B. asks: "What are the symptoms of toxemia and what would you advise for one suffering from same?"

Answer: Toxemia is one of the principal causes of all constitutional disorders. Some of the symptoms are coated tongue, foul breath, headache, nervousness, melancholia, and enough others to fill this page. The cure is in eliminating all of the various causes while curing the, present, toxemia, through stimulating all of the excretory functions.

Cod Liver Oil

Question: Reader asks: "When should a school child begin taking cod liver oil? I mean what month is best?"

Answer: Cod liver oil may be used during any month in the year, but is usually unnecessary at any time if the child uses plenty of fresh green vegetables which contain the valuable vitamins found in a more expensive form in cod liver oil.

Don't be Sarcastic

By J. J. MUNDY

There is nothing meaner than sarcasm.

And because he is so mean the sarcastic one pays a dear price for his habit of making sarcastic remarks.

Nothing shows in the face quicker or more surely for which a man's sarcastic thoughts.

And whoever heard of a sarcastic person who kept smoothing himself in friendship?

Often it is the one who is most unkind in this way who proves to be most sensitive to uncharitable and sarcastic remarks.

When you become angry over wit or sarcasm directed at you, try to remember that you have done the same thing to someone else.

Popular pet-one are not the sarcastic ones.

A seeming popularity they may have because some are afraid of their tongues.

But when you find an individual or a group of associates who freely indulge in sarcasm, know what to expect and don't trust them with your secrets.

You don't wish to give them ammunition.

Cats and Cat-Lovers

By J. P. Glass

Theophile Gautier, the great French novelist, poet and critic, of whom it was said that if all his writings were collected in book form they would fill three hundred volumes, was extremely fond of cats.

Of his many cats Madame Theophile and Eponine were the most interesting. Gautier gives us a most amusing anecdote of Madame Theophile.

One of his writer friends had given a way on a trip and left his parrot with Gautier to be cared for during his absence. Upon first seeing the bird, Madame Theophile thought, according to Gautier, "Aha! Here's something new—a green chicken! Yes, it's green, but it must be a chicken." She crouched, ready to spring upon the cage and tear the stranger from it. But just as she was about to leap, the parrot's raucous voice demanded—

"Heat thou breakfasted, Jacquot?"

Madame Theophile, astonished, hesitated. Rolling a hard eye, the parrot went on: "And on what? On the king's roast?"

"This was too much for the cat. "She appeared," says Gautier, "to say to herself, 'This is not a bird; it is a gentleman.' She went away, obviously embarrassed.

Eponine is celebrated because of her superior social graces. When visitors came, she always received them in a very politely reserved manner then into the drawing room, "making courtous little sounds intended for conversation." Gautier was her master. As soon as Gautier came in she relinquished her role of hostess, sought her favorite armchair and remained there, motionless.

Eponine'always dined with Gautier. She had her own plate and tumbler, and waited to be served with great patience, her little white paws on the edge of the table. The minute the dinner bell rang she would hurry to her place. She loved fish and of course always knew before dinner when it was to be served. Consequently when soup was offered her she would refuse it.

"Bien, mademoiselle," Gautier would say, "a young lady who is not hungry for soup is not expected to have any appetite for fish." He would ignore her at the fish course. Eponine would look at him inquiringly. After a time, seeing he was immovable, she would lap up her soup hastily and then look virtuously for the fish, which was no longer refused.

When company was entertained Eponine did not sit at table. Gautier has recorded that when she saw silver put at her place she knew there were to be guests and did not go to the dining room that evening.

QUESTIONS (Answered by the Next Article)

How did Buchanan once find Andrew Jackson dressed when he visited him in the White House? What was the "Indian method of smoking?" Suggestion did Buchanan make regarding Jackson's attire? What "short" did Jackson give him? How did the president's manners impress an Englishwoman?

"WHAT NEXT?"

(Professor Leacock, looking into the future, finds that a great "nameless" which is to envelope and engulf humanity already begun. Among other salutary effects, this means that the solution of the problem of unemployment is at least in sight. There now exists a real motive for solving it. Hitherto unemployment only affected the poor. Now the so-cursed thing affects the rich. An unforeseen consequence of corporate organization is that the rich may stand apart in the evening hours and seek to learn more and see farther.

Hence the brief-case . . . at night!

Mr. H. Chance Newton, the well-known author and journalist, told an amusing story concerning George Grossmith the elder.

When he produced The Gay Pretenders at the Globe Theatre, the play hung fire considerably, and sundry humorous ideas he gathered sought to enliven matters by suggesting various impromptu lines.

"Yell at my friend Tommy," at length exclaimed the justly exasperated author, was the cry.

"More than you are down there," came the instant retort; and the audience, the pit and gallery roared approval.

Teacher: "I will give you a lesson not to do stupid things. When you go home sharpen your pencils." Pupil: "A punishment a hundred times. 'I'm a stupid donkey' and bring the paper to me signed by your father."

The Day's Motto

By JANEY CANUCK

"When we laugh at the ills of life, we exercise them."

—Hubbard.

Keeping Mentally Fit

By Joseph Jastrow, A.B., A.M., Ph.D., LL.D.

UNEMPLOYED MINDS

Few of us have thought enough of the menace of unemployment until suddenly there are half a dozen apple-sellers to every city block, and a hundred men are waiting in line in cold and wet for a chance at tattoos in a canteen for the vagrant, and soup-kitchens are busy, and funds collected; and we all hope we will succeed in hold out until the economic system is repaired. Business is in the dry dock.

But what of mental unemployment? Is it quite a factor in men who have nothing to do. How shall they occupy their minds? Thinking about the loss of wages and approaching hardship is devastating. What an opportunity to feed men's minds and ease their troubles. Why not reading rooms and lecture halls and concerts and movies for the unemployed? They need it more now than when they sought recreation after a day's work. In war provision was made to keep men's minds occupied when off duty; the same need obtains now.

Psychologically there is a big difference between idleness and leisure; just as there is between work and play. We are all clamoring for a shorter day to have more leisure for doing what we like. Unemployment is enforced leisure and there is no pleasure in it; it may, however, be put to profit.

The economic stress is bad enough, worrying about food and lodging. Mental unemployment makes it all worse; the mental menace is as serious as the economic one.

Unemployment brings home the steadying power of a job. It is more than the paycheck; it is the occupation and the dignity and the peace of mind that goes with it. Some men take easily to drifting and the irregular life; to others it is a most unsettling experience. It seems hard to attain a proper balance between being rushed and driven and not having anything to do. It is just as difficult for primitive days of either a feast of a famine. And most men's psychology is not adjusted to that. They want the regular life.

So the economist must come to the rescue and get at the source of this mismanagement to restore a balance that is in mind to the masses of working men who are as much mentally as economically upset by present conditions. Toiling over the crisis is one problem; avoiding its recurrence is another.

Suddenly we have a new leisure class, as contrasted as possible with the leisure class at the other end of the social scale, who also have a problem in occupation which takes many of them to a neurologist. One must be educated to make good use of leisure; that is as important as schooling and training for a trade. Unemployment offers an opportunity for education in the use of leisure. If wisely conducted it might make a virtue out of necessity. At all events it is dangerous to the community not to provide for unemployed minds.

On This Date—

DECEMBER 31st

New Year's eve. Each New Year's eve recreates its ancient custom, or at least what are left of them. All the deep-rooted superstitions of humanity, which scientific gentlemen trace back as far as our first ancestor who sat on a branch and listened fearfully to the mysterious noises of the night, arise to assert their dominance over reason. Father stands on the doorstep prepared to contest the entrance of any but himself when the witching hour of midnight is signalled across the air by chimes, and the hoarse-throated noises of many sirens. Heaven help us if a dark-eyed lady with a squint should get in first! With everything in order from for the new year is reborn, usually never to mature, but that, of course, is by the way. In England the day itself is not now greatly observed. But the numerous divisions of the island it is different. There the time is duly celebrated, although origin has been suggested. Like the hundred and one other little superstitious rites we still retain, they all probably date from some pagan conception. We may be rather critical of them today; but we are loth to drop them, at least they make life more interesting.

Night Work

By GLENN FRANK

In the first responsible executive position that fell to my lot after graduation from college, I contracted the deadly brief-case habit.

Night after night I lugged a bulging brief-case home after office hours.

Far into the night I pondered papers and pounded out memoranda on my typewriter.

I was eager to give my best to the job which had fallen to me.

I still go late to bed, and most of the hours between 9 do is done, I am sure, between the dinner hour and the hour past midnight, but I know that very little of what I do, and my brief-case rarely accompanies me from office to home.

I think I have learned that our best work is rarely done when we are working.

If we cannot get our actual "work" done during office hours, it means the work is badly organized or we are badly organized.

The important part of our work is never done when we are actually at our desks, answering letters, poring over papers, assembling data, answering telephone calls, and issuing orders.

This is but the mechanical part of our work.

The real work is done in those informal off hours we spend in reading and in reverie.

If we are ourselves badly organized, we may have to take work home and wrestle far into the night with documents and decisions, while the everlasting home-worker becomes, in time, the slave of habit or routine, with never an hour for letting policies hew in his mind, for reading and reflection, for standing back from his work and seeing it in perspective.

And the happy part of devoting one's out-of-office hours to reading and reverie instead of routine is that reading and reverie take the mind on a lark and leave it rested for the day's work while the brief-lugged home in a brief-case brings one to the day's work with a tired mind.

A period of depression powerfully tempts men to carry work into day, but wise counsels us to come fresh to the day's work, and a period of depression, even more than a period of easy business, needs minds that stand apart in the evening hours and seek to learn more and see farther.

Paragraphs

By ROBERT QUILLEN

Note to the ladies: But it isn't a very dependable sign of freedom if somebody else is paying expenses.

The period of adjustment is always painful. Ask the girl whose hair is too long for a bob and too short to put up.

Good times are like war. You can't have any more until you forget what a sucker you were the other time.

He may dress young and make whoopee with flappers, but his high hat is proof that he has wrinkles to hide.

Another way for a married man to have the last word is to say: "I'll right; invite your folks and leave mine out."

Judging by the way it is moved here and there, thune line of least resistance must be the waist line.

No wonder Charles Dana Gibson's painting was denied wall space in that exhibit. The judges could tell what it meant.

The Chicago fire will always be remembered as the affliction for which the police didn't blame Al Capone.

Hobbing a bank is one way to get shoe—unless you are on the right side of the wire fence.

And the lady darts back to long skirts if she shines the toe of her shoe on the calf of her other stocking.

Hicks are people who feel abused instead of victimized and sophisticated when they must stay up all night and get their sleep in daylight.

Our only comment on the survival-of-the-fittest is that the ones who didn't survive must have been a mess.

Life is full of mysteries. We've often wondered how a bumper can use his head for a hammer without giving himself a headache.

Then, too, you can guess the size of the town by the social standing of those who dine with their bootleggers.

Correct this sentence: "Style or no style," said the lady, "I've got a good calf and I'll dress to show it."

Character Close-ups

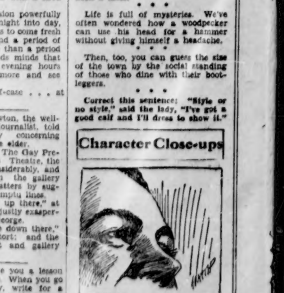

1-2

This Advertisement for Friday— Store Closed Thursday, "New Year's Day"

Starts Friday Morning at 8.30 a.m.

JANUARY CLEARANCE SALE

Many Unadvertised Bargains

A Super Clearance Event! Planned every year at this time to make room for new merchandise that is now arriving.—We have culled our entire stock.—All odd lots, incomplete groups, together with every remaining article of Winter Merchandise must be cleared.—All have been repriced THE WOODWARD WAY for immediate clearance. It is only once a year that such exceptional values are available, so get here early for thrift opportunities.

Cash and Carry Grocery Specials

OXYDOL, per pkg. 18c
ROYAL CITY PLUM JAM, 4-lb. tin 28c
LIBBY'S PEARS in syrup, large tins, 2's 24c
CLARKS' VEGETABLE AND TOMATO SOUPS, per tin 8c
SANI-FLUSH, per tin 24c
LIBBY'S CORNED BEEF, per tin 20c
SEEDLESS RAISINS, 2-lb. bags 22c
ROYAL CITY PORK and BEANS, 2's, equal 9½c

Extra Specials

OGILVIE'S QUICK COOKING OATS. With Chinaware. Per Pkge. 23c
BRAID'S YUDOR TEA, Per lb. 34c
LIBBY'S PRUNES, Medium size. 2 lbs. 15c
AYLMER PEAS, Sweet and tender, sieve 3. Per Tin 10c
FAMOUS FLOUR, 10 lbs. 25c
PEEK FREAN'S VITA WEAT BRITISH 26c
CRUSE BREAD, Per Pkt. 11½c
SEEDED RAISINS, 15-oz. Pkt. 10c

CC WOODWARD LIMITED

101 Street at 102 Avenue
Store Hours 8:30 a.m. to 6:00 p.m.

Fruit and Vegetable Specials

ORANGES! ORANGES!
FANCY SUNKIST NAVELS
Size 252 ..... 2 Doz. 43c
Size 216 ..... 2 Doz. 54c
COOKING APPLES. All sizes ..... 8 lbs. 27c
CABBAGE and CARROTS. Local grown ..... 8 lbs. 27c
TURNIPS. Local grown ..... 10 lbs. 14c
—Basement

Provisions

BUTTERCUP BUTTER, lb. 31c
VEAL LOAF WITH CHEESE, lb. 27c
PICKLED PIGS' FEET ..... 2 lbs. 23c
SWIFT'S SILVER LEAF LARD, lb. 19c
INGERSOLL CREAM CHEESE ..... 2 lbs. 21c
—Basement

Women's and Children's Ready-to-Wear

Warm Coats On Sale—All Stylish Models

With Good Fur Collars and Cuffs, good quality winter coatings in all-wool fabrics, plis fabrics and tweeds. Coats sacrificed to clear tricks and styles that are safe to buy for this year and next. Browns, Blues, Blacks, Grays and Green. Warmly lined coats, some with chinchilla silk and other interlinings. Sizes for misses and women, 16 to 44. Bargain Lot, On Sale Friday ..... $14.95 and $19.50

All Wool, Flannel and Serge Dresses

Serviceable Everyday Frocks smartly made in these warm materials, sale-priced at a savings to you. Flannel in red, royal blue, sand and navy. Serge in navy blue with nice braid trimmings. Sizes in this assortment 16 to 42. Clearance Sale Bargain $2.95

"MARTHA WASHINGTON" DAY DRESSES — Quality Cotton Dresses that will stand many a day's hard work, and you look so tidy in any of these style. Sleeveless and short sleeves, light and medium colorings. Sizes 34 to 44. Sale Price $1.19

Afternoon Dresses in Two Groups

Such fashions usually pertain to more costly dresses and in placing these frocks on sale we assure you outstanding value, quality of silk crepe and exclusive fabrics, extreme expectations. Size, colors and styles brand new, popular and correct. See these two sale bargains early on Friday morning. The sizes for misses and women who take from 16 to 46.
GROUP ONE $5.50
GROUP TWO $9.50

Children's Sweaters

Another large group divided into two groups. Sizes from infants' up to four years are woolly sweaters in pullover and jacket style and from 6 to 14 years are spiffed sweaters in fancy knit jacket style. All grouped to clear stock in January.
Sale Price, Each $1.49

BONNETS, TOQUES, HATS, HELMETS — Warm headwear in assorted colors, greatly reduced for Friday's early shoppers. While stock lasts.
Each Article, Only 59c

Girls' Coats for Less

You'll get change from a five-dollar bill with your purchase of any one of these Winter Coats. Little children's, 3, 4, 5 years have chinchilla and Fancy Tweed Chinchilla and Blanket Cloth. Big girls' 10, 12, 14 can buy a flannel-lined navy Chinchilla at Clearance Sale Price, Each $4.95

DON'T MISS THIS

SMALL CHILDREN'S WINTER COATS — To fit 3, 4, 5 years. Made up in heavy coatings in red, blue, brown. Sale Priord, Each $2.95

WOMEN'S ALL-WOOL COMBINATIONS — Extra value in slightly take-soiled garments of pure wool combinations, fine needle knitted in no sleeves, short sleeves and knee-length models. Sizes from medium to extra large, sizes in this assortment are small and medium, but extraordinary value at these Sale Prices. Each ..... $1.49 and $1.95

EXTRA HEAVY BLOOMERS — For big women who require size 42. In a warm, heavy knit cotton. Sizes 42 only. Greatly Underpriced to Clear 39c

Infant's and Little Children's Bargain Table

Nightgowns, Petticoats, Training Pants, Wool Vests, Shirts, Barrecoats, Booties, Bonnets, Pullovers, Crib Sheets, Toques, Mitts, Waists, Scarfs. Useful and needed by many young children. Every item on this table at January Clearing Price, Each 49c

GIRLS' COMBINATIONS — Nice weight of combinations in sizes 13 to 34. With drop-seat and sizes 26 to 34 with closed crotch. Creamy cotton in long sleeves and ankle-length. Clearance Sale Price, Suit 89c

GIRLS' PYJAMAS—Stripe Flannelette of good quality in coat style with long sleeves, ankle length trousers. Sizes 7 to 14 years. $1.29
Clearance Sale Price, Suit $1.29

FOUR-PIECE WOOLLY SUITS — Little Kiddies will delight to be dressed up so comfortably in these outfits of sweater, pullovers with feet, toque and mitts. Best quality Botany wool, in camel and sand. Great Value. $2.95
Clearance Sale Price, Each $2.95

GIRLS' VESTS AND BLOOMERS — Warm Bloomers, fleece-lined and ribbed knit in an assortment of sizes.
To Clear at Sale Price, Each 29c

Art Needlework

TABLE SCARFS, Rompers, Cushions Vanity and Buffet Sets, Pillows and many other novel and practical pieces for working. Each 39c

LARGE-SIZED FACTORY COTTON SPREADS — Stamped in daisy and seventh different basket designs. Each $1.23

WARASHO PILLOW CASES — With hemstitched hems stamped in many different floral, basket and butterfly designs. 20 patterns in all. Pair 65c

WHITE COTTON DRESSER SETS—Stamped in many different designs. Each 35c

MEDIUM-SIZED APRONS — Bound in colors and stamped for simple embroidery. Each 44c

LARGE SELECTION OF BUFFET SETS, samplers, Children's Aprons, Tea Towels and many useful articles 19c

OYSTER LINEN GUEST TOWELS with colored borders, stamped in basket and floral designs. Each 25c

Now Is the Time to Buy Draperies

50-INCH RAYON—Selected from our stock of better drapery are these pieces of rayon Plain or stripes in attractive colorings. All the new shades of blue, rose, fawn and mulberry. 50 inches wide. Will add charm to your living room. January Clearance Sale Yard 98c

FANCY MARQUISETTE — Plain or fancy Marquisette in a very fine quality in blue, green, cream or ecru with colored spots or design. Very soft and dainty in appearance. Excellent to launder and hang. 36 inches wide. Clearance Sale, Yard 17c

RUFFLED CURTAINS — Novelty ruffled Voile Curtains for the bedroom or kitchen. Well-made and are daintily ruffled with figured voile in shades of rose, blue, gold or green. Complete with tie backs. Pair 98c

50-INCH LACE PANELS — A limited number of Cotton Lace Window Panels that are in a very fine lace. Cream or white with center, all-over or allsize design. All fringed ends. 52 inches by 3½ yards long. January Clearance Sale, Each $2.98
—Third Floor

TOYLAND

Here is a chance to secure a Doll Carriage at a low price. Of woven fibre, 18 inches long, 8 inches wide and 28 inches high. Each $5.95
Also a larger-size Doll Carriage with Bedford cord lining. Each $7.75
Just a few left of this small boy wagon. Wooden box and wooden wheels $1.39
—Third Floor

Silverware Section

COLONIAL HANDLED CUTLERY — Dainty and useful pieces of heavy silver-plated serving pieces with colored handles in amber, green and brown. Included are pickle forks, cocktail forks, butter spreaders, butter knives, bread forks and tomato servers. January Clearance Each 29c

E.P.N.S. SALT AND PEPPER SHAKERS — Excellent quality silverplated shakers in plain design and finished. Greatly reduced for January Clearance. Each 29c

JELLY DISHES — Pretty colored bowls in artistic designs have a silverplated removable handle with spoon hanging gracefully from top. January Clearance, Each 49c
—Main Floor

Outstanding Sale Specials in the Staple Section

English All-Wool White Blankets

25 Pairs of the finest quality all-pure-wool English Blankets in a large double-bed size. A rich thick soft fleecy quality made from the finest of long Colonial yarns. 25 pairs only, in white. This is your opportunity to purchase at a great saving. Friday, Pair $7.85

All-Wool Grey Blankets

20 Pairs of Pure Wool Double-Bed-Size Grey Wool Blankets weighting 8 pounds with blue striped borders. A good strong hard-wearing quality blanket that is warm and cosy for the winter nights. Thirty pairs only At this low price. Friday, Pair $4.98

A Sale of Colored Turkish Towels

200 Large-size Colored Terry towels in a good strong heavy quality, in fancy colored stripes. A good thick absorbent weight at a Clearance Price, Friday ..... 4 for 89c

36-inch Colored Flannelette

875 Yards Heavy Bright Colored Flannelettes, 36 inches wide in checks and stripes. Good quality with a soft fleecy finish for pyjamas and shirts in a good selection of text dyed colors. On Sale, Friday, Yard 18c

The Largest Size Flannelette Blankets

200 Pairs of Large-size Blankets in the best quality. A soft fleecy finish with a thick nap, and they come with white or grey with colored borders. And remember, this is the large size. To go On Sale For One Day. Friday, Pair $1.95

29-inch White Flannelette

500 Yards of good, strong, heavy-weight White Flannelette, soft, fleecy finish. A very strong nap and very easily laundered. Marked Friday, Yard 11c

Full Sized Comforters

50 of these full-size Comforters in a pleasing variety of different chintz covers, and well filled. To clear at a big reduction for Friday $1.79

Colored Bedspreads

150 Pretty Colored Bedspreads in blue and pink honeycomb weave. A good measurement and quality made ready for use. They will go over the counter fast at this low price. Friday, Each 89c

Silk Embroidered Bedspreads

20 Only of these beautiful colored Bedspreads, size 80x100 inches. A Jaspe weave with large centre-piece of silk embroidery work. Bird effects. An exceptionally hard-wearing quality, in various colors. Sizes 36 to 54. January Clearance Sale $3.95

81x90-inch Bleached Sheets

200 Pure Bleached Sheets of a good strong weave, that will give excellent wear in comfort use. A good large size, 81 x 90 inches, for the double bed. At a clearance price for Friday, Each $1.00

Super-Weight Pillow Slips

150 Pairs large size Pillow Slips with a deep hemstitched border. A superquality that will give extra long wear. Free from filling. This small quantity will go quickly. Friday, Pair 67c

Satin Eiderdowns

10 Only of these gorgeous silk-satin Eiderdowns, in a large size, in various colors. All filled with pure soft down, beautiful contrasting panels. There are only a small quantity and at this price they will go quickly. Friday, Each $15 00
—Main Floor

Millinery!

Matron's Hats, Felt and Velvet. Sale Priced at 98c
Felt Hats, good style. Sale priced at $1.00
One Table of Felt and Velvet. Tams, combination colors. Sale Priced at 50c
Aviation Caps. Sale Priced at 49c
French Felt Tams. Sale Priced at 49c
Model Hats, different designs. Sale Priced at $1.00
One Table Oddments. Sale Priced at $2.95
Sale Priced at 25c

VALUES WERE NEVER BETTER

Great Reductions in the Silk Section

36-inch Crepe Back Satin

400 Yards of this superb-quality Crepe Back Satin in a beautiful soft finish in colors of navy, wine, brown, independence blue, black and white. 36 inches wide. Exceptional value for Friday, Yard $1.00

38-inch Heavy Flat Crepe

200 Yards extra heavy Silk Flat Crepe, 38 inches wide, in orchid, blite, sand, eggshell, red, copen, wine, brown, independence blue, rose, black, white. A very strong quality with a beautiful finish, for evening wear. On Sale Friday, Yard $1.00

Brocaded Rayon

This great event everybody has been waiting for. Beautiful quality Brocaded Rayon, 36 inches wide, in a fine range of colors, also black and white. A superior finish and large designs. On Sale Friday ..... 3 Yards $1.00

36-inch Printed English Silks

200 Yards in this assortment of English Silk Prints, in all the newest designs, including the Travel Tweed effects. 36 inches wide. Light and dark shades. Good washing quality. At this clearance price they will be cut up quickly. Friday, Yard 79c

Super Weight All Silk Spun

1000 Yards of this fine quality and the heaviest quality, all-silk spun—as heavy a weight as a broadcloth. Full 20 inches wide in 38 different shades. Also black and white. Unusual clearance price. The best quality at a very low price. Friday ..... 3 Yards $1.00

38-inch Printed Satins

Here is an opportunity to purchase a gorgeous dress length of a superb-quality Printed Satin with a wonderful soft finish, beautiful designs in backgrounds of sand, navy, black, pale pink, beige, sky, green, yellow, brown. 38 inches wide. Special value for Friday, Yard $1.00

40-inch English Wool Tweeds

A good selection for your choice of brown, fawns, blues, tags, rosewood. 40 inches wide. English Wool Tweeds for dresses, skirts. Friday, Yard 58c

58-Inch Finest English Navy Serge

150 Yards of one of the finest qualities of all pure English Navy Serge. Extra wide width, 58 inches. Exceptional hard-wearing finish for suits or skirts. Specially priced for this great sale. Friday, Yard $1.72

31-Inch English Viyella Flannel

Fine colors only in this well-known make, the genuine "Viyella" Flannel. In plain colors that will not shrink, guaranteed. In rose, mauve, navy, red, sky. 31 inches wide. To Clear Friday, Yard $1.00

English All-Wool Tweeds

200 Yards all pure wool English Tweeds, 54 inches wide. In all shade and various weaves for your selection. All grouped together and marked at one clearance price. It will pay you to see this great bargain going on Friday, Yard 79c
—Main Floor

Perfect Silk Hosiery

Only $1.69 the pair for perfect, full-fashioned silk stockings. That's just one of the good things at Woodward's January Clearance Sale. And such lovely stockings as they are—you would never expect to find them at so low a price. Chiffon and service weight with fine lisle interlining at well and foot and shown in an appealing range of colors and sizes. January Clearance, pair $1.09
—Main Floor

Footwear

A special purchase of 200 pairs Ladies' and Growing Girls' Dress and School Shoes taken from our regular stock of higher grade footwear. Pumps, strap and Oxfords. Low, Cuban and spike heels. All sizes in the lot 2½ to 8. Extra Special January Clearance Sale $2.69
100 Pairs Ladies' Black Canvas 1-strap House Slippers with good quality leather soles and rubber heels. Sizes 3 to 8. January Clearance 98c
200 Pairs Ladies' Boudoir Slippers in many pleasing colors, chrome soles and pom poms to match. January Clearance 75c
Clearance of 200 pairs Men's Fine Quality Black and Brown Calf Boots and Oxfords. High-grade footwear at a very low cost. Sizes 6 to 11. Must clear $3.95
100 Pairs of Men's and Young Men's Black Calf Oxfords, square toes with good quality leather soles and rubber heels. Sizes 6 to 11. Extra Special Clearance $2.79
200 Pairs Boys' and Youths' Black and Brown Calf School Boots. Every pair exceptional value. Sizes 11 to 5½. January Clearance $2.79
—Main Floor

Pretty Scarfs at Less

MORE for your MONEY

CLEARING OF VERY FINE QUALITY SILK KNITTED SCARFS which should not last long at this low price. Pretty designs and shown in spring range of shades. January Clearance, Each 79c

LADIES' TRIANGLES SCARFS of crepe de chene in a range of designs and shades very appropriate for the styles now worn. Marked at a price to clear out quickly. Each 93c
—Main Floor

"Our Boys" Section

BOYS' OVERCOATS — Heavy Winter Overcoats in smart tweeds and dressy navy blue serviceable. This wonderful reduction for the January Clearance completes early shopping. Sizes 26 to 34. January Clearance Sale $5.95
BOYS' TWEED LONGS — Regular lines of boys' longs reduced to clear. Durable tweeds in serviceable patterns and good weight cloths. Sizes 28 to 32. January Clearance Sale $1.19
BOYS SUITS—Clearing out of short ends of Boys' Suits in hefty tweed. Some with two pants, some with vest and longs. Don't miss this real low priced suit special. Sizes 26 to 33. January Clearance Sale $4.89
B.W-G Blankets—Clearing out the remaining value offered in these G-W-G chess flannel shirts for boys. Collar-attached and two breast pockets. Sizes 12 to 14. January Clearance Sale 98c
BOYS' HEAVY SWEATERS—Clearing an overstock of heavy Jumbo Sweater Coats and Pullovers. Shown in all the best shades of maroon, grey, fawn and brown. Shawl collars. Sizes 26 to 34. January Clearance Sale $1.49
BOYS' CAPS AND KIDDIES' HATS—Boys' Winter Caps and Kiddies' Blue Cloth Hats. Extra good value. You'll need one of these for the cold weather. January Clearance Sale 50c

Ladies' Glove Specials

LOVELY QUALITY IN FRENCH KID GLOVES marked down at a price to clear. Good assortment of sizes in tans, tan and black, with red trim. $1.79
Fancy turn-down cuffs in pretty patterns. January Clearance, Pair 69c
FABRIC GLOVES in the popular slip-on style so handy to pull on and off and in such a lovely quality. Good shades. January Clearance, Pair 89c
LADIES' FABRIC GLOVES with silk linings, are lovely and warm to wear and very stylish. Made in a plain cuff and one-button style. January Clearance, Pair 89c
—Main Floor

This Annual Event Offers Unusual Savings for Men

Clearing Men's Worsted Suits

A January Clearance of stock lines of Men's Better Quality Serge and worsted Suits at a greatly reduced price. Imported worsteds in various patterns and colorings, navy blue serges also plain grey worsteds. All high-grade value priced for January Clearance $16.55

January Clearance of Men's Overcoats

Every coat in this grouping has been drastically reduced for January Clearance. There are splendidly quality Ulsters in popular checked patterns, navy blue coats are also here, including stylish velvet collared models. January Sale $15.95

Men's Leather Coats and Vests Reduced

Warm Practical Leather Garments at a big price saving. Included are leather coats with fleece cloth linings, also leather vests with pliable sheep lining and knitted collar and waistband. January Sale $8.55

Clearing G-W.G. Mackinaw Coats

These big warm outdoor coats have been sharply reduced for January Clearance. Double Mackinaws that are interlined with moleskin. They tone in the regular Norfolk style. $7.95

Men's Natural Wool Underwear

Reduced for January Clearance, this well-known line of natural wool underwear. Popular weight garments, at a real bargain. Shirts and Drawers, each $1.69
Combinations in long sleeves and ankle length. January Sale $2.69

A Clean-up of Men's Work Shirts

Short and odd lines of Men's Work Shirts reduced for January Clearance. Military and union fashions in grays, khaki and brown. Included are G-W-G chess flannel shirts. $1.39

Clearing Men's Fine Sox

A grouping of several hundred pairs of men's fine sox reduced low enough for quick clearance. They are all-wool sox in plain and mixed colors; also silk and wool and silk and lisle. In fancy patterns. January Sale, Pair 29c

Men's Lined Wool Gloves

A clearance of Men's Scotch Knit Wool Gloves with separate one-piece wool lining with heavy leather and fabric gauntlet. Have leather-bound top and dome fastenings. January Sale 89c
—Main Floor

Men's Silk Scarfs

Men's plain white silk scarfs that have been priced low enough for quick clearance. Good quality silk and with hemmed ends. JANUARY CLEARANCE SALE 50c

Men's Wool Mitts

Clearing at a greatly reduced January Sale pricing. Men's Wool Mitts, knit from worsted yarn and in black or grey color. JANUARY CLEARANCE SALE 29c

Furniture at Clearing Prices

3-Piece Bed Outfit—Bed in walnut finish, good heavy layer built mattress and cable spring. All sizes $19.85

3-piece Bed Outfit. Bed has panel and graceline finish, good heavy layer built mattress and cable or coil spring. All sizes $21.85

Tapestry Suite, webbed throughout. Button back chair and Fireside Button or wing chair. 3 pieces $89.00

Worsted Moleier Chesterfield Suites, chair and Fireside chair $78.00

Solid Walnut End Tables with turned underframe. Each $3.95

Easy Payments on Goods $25.00 and Over.

Dresser in High Light finish walnut. Easy running drawers $13.95

Chiffrobe in high light finish walnut shade, large plate glass mirror, 3 shades, four easy running drawers $13.85

Mattress, good grade, built in layers, good ticking. All sizes $6.45

Better Grade Spring in coil over-laced, non-sway attachments. All sizes $7.65

Cable Spring in the better grade. Flexible sides and heavy tubular sides. All sizes $7.65

DRUG DEPARTMENT

ACETYLSALICYLIC ACID TABLETS. 5 grs. (B. P. Aspirin), 100 for 35c
BORACIC ACID ..... 2 lbs. 35c
INSECT POWDER, lb. 60c
LIQUID PETROLATUM, Heavy, 16-oz. 39c
MALT and COD LIVER OIL 39c
CREAM of MALT and HOPS, separate or combined. 2-oz. $1.29
BATH SOAP—Large cakes ..... 3 for 25c
HOODWOLD OINTMENT—Boracted, Carbolated and Zinc Oxide ..... 2 for 25c
TINCTURE OF IODINE—4-oz. bottle 25c
—Main Floor

Wallpaper and Paint Department

BEDROOM PAPERS in a lovely variety of shades and designs. Special, Per Roll 17c
PAPERS suitable for any room in the home. Per Roll 12c
BUNWORTHY PAPERS in embossed and plain backgrounds and of such lovely designs and coolness. Per Roll 46c
WASHABLE KITCHEN AND BATHROOM PAPER. Of good designs and coolness. Per Roll 28c
GOOD QUALITY VARNISH in clear and colors. 59c
Special, per Pint Tin 29c
GLIDDEN'S PURE PAINT. Special, per Quart $1.29
—Second Floor

Truly Remarkable Chinaware Values

52 and 97-Piece Semi-Porcelain Dinners Sets

Decorated with neat gold band round each piece, with finer gold hair-line. On good quality semi-porcelain. Sale Price, Full Service for Six ..... $8.95 Full Service for Twelve $13.50

China Fruit Dishes and Plates

CHINA FRUIT DISHES AND PLATES—Decorated with neat blue floral design and gold line around each piece. Sale Price ..... 6 for 29c

Glass Water Jugs

GLASS WATER JUGS—Clear Crystal Glass Jugs. Holds 2 pints. Sale Price, Each 29c

52-Piece China Dinner Set

Two decorations to choose from of spring floral designs on first quality china. White they last. 52 Pieces ..... $10.50 97 Pieces $16.95
LARGE-SIZE MIXING BOWLS — Mixing Bowls of the first quality. Large size and glazed outside. Sale Price, Each 49c
TEAPOTS—Made by Sudlows, England. 4- and 6-cup size, fancy decorated and plain brown bodies. Sale Price, Each 25c
—Second Floor

HARDWARE SPECIALS

STAINLESS STEEL KNIVES—Table size. Made of best quality Sheffield's stainless steel, white handles. Set of six $2.19
Priced at $2.19
WASH BOARDS—Extra heavy glass with metal top. Large size. Clearing at 83c
SAUCEPANS—Genuine "Wear-Ever" Aluminum. 6-quart size 63c
TEA KETTLES—Heavy Aluminum. Colored handles. Only 89c
ROASTERS—Another Bargain in Aluminum roasters. 16 inches long. A Clearance Special $1.19
FATTY TIPS—4 tins in frame. Fancy oval shape. Made of heavy tin. Clearing at 14c
CAKE TINS—Round, angel cake tins with tube in centre. A Bargain 39c
TEA AND COFFEE POTS—Heavy blue and white enamel with biggest cover. Only, each 73c
WASTE PAPER BASKETS—Heavily Japanned. Made in several colors. A Clearance Special 49c
BROOMS—Made of the finest and best quality corn. Strongly sewed with fairly hands. A useful household article. Only 89c

Economies in Floor Coverings

Dominion Felted Floor Covering—2 Yards Wide

Dominion Felted Floor Covering, easy to clean and retaining its bright colors for a very long time. Choice of many handsome designs of tiriles and blocks suitable for any room in the house. 2 yards wide. January Clearance Sale, Square Yard 41c

3x9-Foot Gold Seal Congoleum Runners

39 Only. Gold Seal Congoleum Runners with the guarantee, satisfaction or your money back. Choice in block or floral designs. Extra Special for Clearance Sale, Each $1.98
FELTOL MATS—18"x36"—Felt Door Mats in attractive floral and diaper around the side and above. Three colors to choose from. Special Priced for January Clearance Sale 33c
RAG RUGS—18"x36"—Washable and Reversible Rag Rugs in the hit and miss patterns with borders of red, blue and tan. Very attractive and useful for any room in the house. January Clearance Sale Special ..... 5 for 98c
WILTON HEARTH RUGS—27"x54"—Canadian-made Wilton Rugs with heavy pile of fine worsted and wool yarns. Shown in lawn and taupe grounds with fancy floral conventional and Persian patterns. Regular value $8.95 exceptionally low price for January Clearance Sale. Each $6.95
6'x9' AXMINSTER RUGS—6 Only. All-wool-pile Axminster Rugs made in Canada from the finest of worsted and wool yarns that will give the utmost of service and satisfaction. Regular $19.95 January Clearance Sale Special, Each $16.95
WINDOW SHADES — Green only. Window Shades of a heavy quality mounted on strong spring rollers. Complete with brackets and pulls. Cut to measure free of charge. Size 36 by 72 inches. January Clearance Sale, Each 59c
—Third Floor

"SMOKES"

Here is a saving for pipe smokers. GENUINE ENGLISH BRIAR PIPES—Sakiline stems, aluminum tubes. Every one worth much more than price quoted. January Clearance Sale, Each 79c
TOBACCO POUCHES—Some zipper, some two-button style, all good leather. Fully rubber lined. Marked for quick selling at Each 79c
COMBINATION TOBACCO LIGHTER AND CANDLE STICK—Excellent novelty. Just the thing for a card table. January Clearance Sale, Each 99c
You will find all PIPES, POUCHES, LIGHTERS, etc., greatly reduced. It will pay you to come and look the smokers' accessories over in Woodward's Main Section. —Basement.

"Get It At Woodward's"

A RECORD BREAKING EVENT OF LOW PRICES!!

"Get It At Woodward's"

VARSITY REGISTERS TRIUMPH IN SENIOR HOCKEY GAME

*** *** *** *** *** *** *** ***

Boston Registers Only Victory of National League Games Last Night, Beating Ottawa

EDMONTON BULLETIN SPORTS

PAGE 6 EDMONTON, ALBERTA, DECEMBER 31. PAGE 6

BRUINS LEAVE HAWKS BEHIND WINNING 7-3

Ross Sextet Too Smart for Senators in Beantown

BOSTON, Mass., Dec. 31. — The Boston Bruins caught the Ottawa Senators off balance many times here last night and piled up a 7-3 victory, thereby increasing their American division lead over the Chicago Black Hawks.

The game contained much sparkling hockey and was much closer than the top-heavy score indicated. Six of the Boston tallies were made in five minutes, two of them when the Senators had a pair resting in the penalty box.

Joe Lamb was the outstanding visitor. He led most of the rushes and was so aggressive that he was boxed five times in the last two periods. He accounted for two of the Ottawa scores and Bill Touhey caged the other.

Marl Barry and Harry Oliver each scored twice for Boston, and the other Bruin tallies came from the sticks of George Owen, Cooney Weiland and Eddie Shore.

Boston: Thompson, Shore, Owen; Weiland, Galbraith, Harris. Subs Barry, Beattie, Gainor, Hitchman, Chapman, Oliver, Pratt.

Ottawa: Beveridge; Starr, Alex Smith; Lamb, Finnigan, Kilrea. Subs: Cox, Gagne, Touhey, Grosvenor, Bourgault, Art Smith.

Officials: Shaver and Corbeau.

SUMMARY

First period: 1—Ottawa, Lamb (Kilrea), 14:41. 2—Boston, Barry (Beattie and Oliver), 2:34. 3—Boston, Barry (Owen and Oliver), :24. 4—Boston, Oliver (Barry and Beattie), :31. Penalties: Cox, Starr, Alex Smith, Beattie.

Second period: 5—Ottawa, Lamb (Touhey), 12:06. Penalties: Art Smith, Touhey, Lamb (2).

Third period: 6—Boston, Shore, 5:25. 7—Boston, Weiland, 1:06. 8—Boston, Owen (Chapman), 2:11. 9—Boston, Oliver, 7:09. 10—Ottawa, Touhey (Grosvenor), 2:24. Penalties: Lamb (3), Pratt, Harris, Beattie, Hitchman, Gagne.

Shamrocks Edge Out Buffalo 3-2

Associated Press

ST. PAUL, Minn., Dec. 31.—In a rough American League hockey game last night the Chicago Shamrocks scored a 3-to-2 victory over the Buffalo sextet, the second victory in the series.

Although Buffalo scored the first goal after 11 the more than two minutes of play, the Shamrocks came back in fast fashion to score three goals in the first period. Timmins, Chicago goalie, was fined $10 for talking back to the referee.

Conlan's scored both Buffalo's goals. Brydson, Taylor and McFayden were the scorers for Chicago.

BUYS READING

CHICAGO, Dec. 31.—Clarence H. Rowland, former manager of the Chicago White Sox and later an American League umpire, concluded the deal for the purchase of the Reading, Pa., club of the International League yesterday.

Believe It or Not By Ripley

Registered U. S. Patent Office

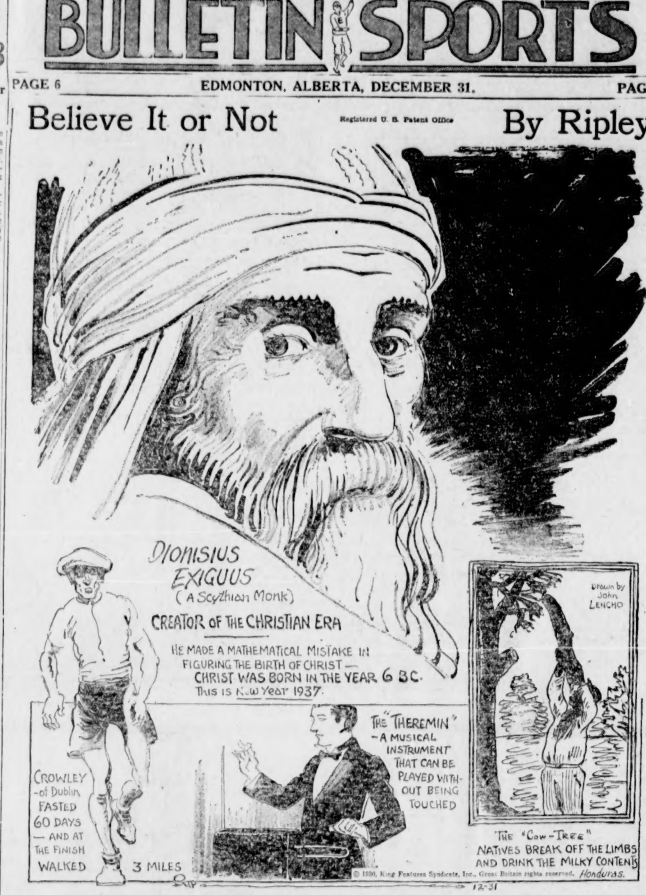

EXPLANATION OF YESTERDAY'S CARTOON

BONNIE ANNIE LAURIE REALLY LIVED: Annie Laurie, heroine of the famous song, was a real person. She was born on December 16th, 1682, and was the eldest of three daughters of Sir Robert Laurie of Maxwellton. William Douglas of Finland (Kircudbright) wrote the popular song, but he did not marry Annie after all. Instead she married James Fergusson of Craigdarroch in 1709, and became the mother of Alexander Fergusson, hero of Burns' song "The Whistle".

A WEASEL IS CALLED AN ERMINE IN THE WINTER: In winter the weasel's fur turns from brown to white, and in this phase the animal is called an ermine. Reference: Cambridge Natural History, or the Encyclopedia Americana.

SIGNATURE OF JOHANN SEBASTIAN BACH: The curious autograph in my cartoon of yesterday is that of Johann Sebastian Bach (1685-1750), who ranks as one of the greatest of the German composers of musical geniuses.

OILERS BEATEN BY COLLEGIANS TUESDAY NIGHT

Dorsey Gets Winning Goal on Tollington's Pass in Last Period

By BILL LEWIS

Left uncovered in front of the Imperials' goal midway through the last period, "Jawn" Dorsey got a clean pass—from "Curley" Tollington, who had been chased into a corner, and the blonde centre-ice star of Chris Fridfinnson's Varsity squad belted the puck past Goalie Castagner into the nets to give the students a hard-earned 3-2 triumph over the Oilers in last night's Senior Amateur Hockey League game at Varsity Rink.

That driving shot from close range had the goalie beaten from the second it left Dorsey's stick and climaxed a terrific battle for victory which the Collegians had waged from the opening face-off.

The contest was as bitterly fought as any senior league engagement this winter and saw Varsity assume an early lead which was washed away in a second-rally by the Oilers, and then saw the Green and Gold come on to win with a furious rush in the final session.

It was a game that more than pleased the small crowd of fans that turned out as it bristled with action from beginning to end and was fast all the way.

Strengthens Hold

Victory for the Collegians gave them a stronger hold on the third rung in the league ladder, with a total of four points, and defeat for the Imperials left them in a tie for first place with Ira Stuart's Superiors.

Imperials narrowly missed taking the lead in the first few minutes of the opening period when "Lefty" Grove was wide with his shot when right in on top of Ross on a three-man rush. Just a little better than four minutes had slipped by from the start of the contest when Varsity went out ahead, with Tollington as the scorer. He had gone down the ice with Dorsey and, after the latter had been checked and lost the puck, he dashed in to pick it up and beat Castagner with a hard drive.

Action aplenty followed the initial goal, with both clubs fighting their hardest to score. "Dooky" Ross was called on to make a fine save when Pat Power was in close, while at the other end Castagner came through with a great one-handed stab to hold Al Hall's shot after he had beaten the entire Imperial team alone. Herbie Horne forced Ross to extend himself again just before Varsity got their second counter.

The students' second goal was notched by Wright, following a long mix-up in front of the Imperial cage. He came out of this scrimmage with the rubber disk and slipped it into the nets unmolested.

Oilers Even Score

Going into the second frame two goals behind, the Power club was forced to make the pace and they were in on Ross for a number of dangerous shots in the early minutes of the period, all of which the U. of A. custodian handled in fine style. Finally, after 14 minutes of play, Case blazed a shot from the blue line that screened by Ross in to the top corner of the goal to give the Oilmen their first tally and make the score 2-1.

Continuing the pressure, Imperials were rewarded with the tying marker less than a minute later when "Wild Bill" Broadfoot galloped up the ice and drove in a blistering shot from the right boards just inside the blue line that gave Ross no chance to save.

The two teams threw everything they had into the attack as the third period opened but the lone goal of the stanza went to Varsity after 11 minutes and 50 seconds of play when Dorsey took the pass from Tollington to net the winning counter.

Tollington Good

Tollington was the outstanding player on the winners' line-up, although he was not far ahead of Dorsey and Wright, both of whom turned in good performances. "Dooky" Ross made a great job of the net-minding for the students, while Hall and Montgomery were right on their jobs every minute at the defence posts.

Bill Broadfoot, "Lefty" Grove and Herbie Horne were the more effective men for the losers and all of them played good hockey throughout.

LINE-UPS

Varsity: Goal—Ross; defence—Hall, Montgomery; forwards—Dorsey, Wright, Tollington; subs—Willans, Pinckney, Kendall.

Imperials: Goal — Castagner; defence—Broadfoot, Power; forwards—Horne, Collingwood, Grove; subs — Hague, Greenlees, Case.

Referee: Clarence Campbell.

SUMMARY

First period: 1-Varsity, Tollington, 4:18; 2-Varsity, Wright, 4:30. Penalties—Montgomery, Case, two minutes each.

Second period: 3-Imperials, Case, 14:20; 4-Imperials, Broadfoot, :45. Penalties—Power, Hall, two minutes each.

Third Period: 5-Varsity, Dorsey from Tollington, 11:50. Penalties—Hall, Power, two minutes each; Montgomery, one minute.

Great Goalie

DON STUART

Brilliant net-minder of Ira Stuart's Superiors, who meet the Turner Valley-Okotoks Imperials in an exhibition hockey game at the Arena tomorrow (New Year's Day) afternoon. Don is rated by many as the outstanding goalkeeper in amateur hockey in the West, and he should be plenty hard for the classy southerners to score on tomorrow.

16,000 SEE NEW YORKERS FINISH EVEN

Rangers Lead in Regulation and Overtime but Amerks Rally

Associated Press

NEW YORK, Dec. 31. — Before a capacity crowd of almost 16,000 noisy partisan fans, New York's two National Hockey League teams, the Rangers and Americans, played their second tie game of the season last night. The score, after 70 thrilling minutes, was 2-2.

Playing their hardest from the very start, neither team was able to break through until they were well into the third period. The Rangers took the lead then, only to have the Americans tie the count a minute and ten seconds later.

Rangers: Roach; Jerwa, Johnson; Boucher, W. Cook, F. Cook. Subs: Regan, Peters, Thomson, Murdoch, Keeling, Rodden, Carrigan, Waite.

Americans: Worters; Dutton, Ayres, Buch, Patterson, Emms. Subs: Simpson, Bryden, McVeigh, Hines, Sheppard, Carson, Massecar, Hughes.

Officials: George Mallison and Vic Wagner.

Frenchmen Saved by Howie Morenz

MONTREAL, Dec. 31.—Howie Morenz, who has probably won more games by his opportune scoring this season than any other three players, last night pulled Montreal Canadiens up to a tie with Maroons after it looked as if the heavier squad had the game tucked away.

Morenz

The second intra-city National Hockey League game here this season went 70 minutes to a 1-1 tie. The first game was a 7-to-1 victory for Canadiens who hold a one-game load for Geo. Kennedy Cup, donated for intra city competition.

While Morenz eventually scored, less than two minutes from the end he had to vary his usual blinding "rush-and-shot" style as young Davie Kerr had his measure on that play last night. Instead, Morenz wheeled at the defence, advanced slowly along a clear path, waited until Kerr fell and slid the puck past him.

Bowling

RECREATION ACADEMY

GREAT WEST SADDERY

Lucky Kids				Lucky Ladies			
					1	2	3
Colcman	88	136	140	McNicol	104	84	84
Harris	99	137	114	Colemen	144	123	134
Thompson	189	161	134	Hunter	151	176	201
Johnston	137	210	230	Cover	191	127	168
O'Connor	172	159	158	Bishop	98	149	139
Total	682	847	816	Total	718	671	725

Golden Grains				Horse Shoes			
Bones	127	115	132	Coleman	148	146	124
Wilson	87	172	137	Clarke	114	134	139
Hainley	106	148	210	Kirk	114	110	179
Walsh	192	83	86	Curtis	156	153	131
Bones	142	154	200	McCrae	133	224	209
Total	654	653	777	Total	681	777	766

E. C. D.

Wanderers				Superiors			
Knowles	84	206	204	Hoegard	158	164	132
Wealthy	131	218	150	Handfield	141	208	183
Anderson	186	212	130	Aitken	233	174	155
Stewart	147	142	135	Hunter	176	176	176
Harris	207	173	123	Veitch	182	160	197
Total	678	954	776	Total	919	879	853

POST OFFICE

Reserve				Station (A)			
McVicar	177	151	219	Lee	99	144	150
Collister	156	127	125	Windsor	176	156	145
Carlisle	164	127	156	Camden	150	164	148
Fleathy	161	179	185	Morrison	137	99	132
Smallman	162	168	158	Interim	137	154	154
Hidcap	59	59	59	Hidcap	63	63	63
Total	868	812	891	Total	864	830	883

PIONEER ALLEYS

C. N. E.

Sportsmedals				Cowships			
Millar	156	159	102	Ritchie	116	118	105
Hall	133	142	120	Holmes	107	68	146
Lindsay	93	174	157	James	166	116	126
Duncan	193	187	158	Wilson	114	224	148
Pirnt	173	158	132	Low Boys	116	151	159
Hidcap	113	113	113	Hidcap	58	58	58
Total	863	883	804	Total	680	753	743

C. N. E. STORES DEPT.

Bandsmen				Repositories			
David	151	116	131	Phillips	104	76	92
Wilwer	156	141	99	Ford	104	104	104
Nelson	126	96	123	James	124	162	167
Feather	174	141	147	Stewart	154	154	154
Cherney	144	115	156	Green	117	143	137
Hidcap	113	113	113	Hidcap	113	113	113
Total	826	779	797	Total	714	841	858

Nannies				Ghosts			
Low Sc	79	91	114	16	Crowther	118	89	142
Miller	171	164	212	Taylor	123	207	152
Fraser	148	148	148	Armour	151	151	151
Moore	155	141	141	Kemp	161	154	142
Gordon	158	158	158	First	158	158	158
Hidcap	41	41	41	Hidcap	84	84	84
Total	761	862	923	Total	881	879	881

Blackbirds				Gremlins			
Symes	81	123	112	Maldrett	161	183	170
Alexander	145	111	148	McKinnon	158	132	180
Amos	113	148	148	Gregory	136	153	151
McKinnon	158	158	158	McDerby	158	158	158
James	158	84	173	Hall	137	200	200
Hidcap	58	58	58	Hidcap	58	58	58
Total	690	681	720	Total	848	883	867

"THE "HIGHLY MILE," or Aurel Joliat," as he is known on the official program, has stolen Eddie Shore's title away from him. Joliat is one of the many reasons why they call "Les Canadiens" the N. H. L.'s most colorful club. When the little French-Canadian steps on the ice he stands just five feet seven plus the chip on his shoulder and is packed from head to foot with dynamite. Last year about this time Art Ross' Bruins tucked quite a feather in their hat, having been the first team of the season that prevented Joliat from either getting a goal or an assist. This year when "Les Canadiens" reported for pre-season training it was thought that little Johnny Gagnon, from Providence, who was starring his first year in the major loop, would take Joliat's lightweight title away from him. But when they hopped on the scales Johnny tipped them for 159½ lbs and Joliat weighed 136. However, not content with the lightweight title of the National Hockey League he now leads the Canadian division of the N. H. L. in penalties.

Curling

GRANITE

Reid 6; McBride 7.
Ross 14; Bennett 12.
Roberts 14; Cummings 18.
Ross 11; McFarlane 8.
Ritchie 11; Dobson 4.
Wilson 6; Bow 13.

THISTLE

C. Shaw 12; Lacey 8.
Vallen 10; Morrison 3.
Parker 17; Anderson 4.
Barnett 8; Trimble 15.
Cochrane 18; Barker 11.
Hill 8; Simmons 8.

New Year's Day Rinks Visiting To Royal—
Hogg and Miles.
To Edmonton—
Cochrane and Fyffe.
To Granite—Rice.

ROYAL CLUB

Decker 4; Kemp 18.
Hughes 8; F. A. Wolfe 5.
Chambers 10; Freeman 11.
H. C. Deaton 10; McDonald 9.
Garvin 8; Reidford 13.
Staub 10; Abbott 6.
Young 14; Parkes 15.
O'Callaghan 9; Reid 7.
Minchin 7; Preece 11.
Horne 4; Oddy 7.
McMurray 10; Fitzgerald 11.
Hope 8; Robinson 7.
Dr. Anderson 12; Walford 8.
James 9; McLean 12.
H. F. Wolfe 10; Scouler 7.

TILDEN FOLLOWS JONES

NEW YORK, Dec. 31.—William T Tilden 2nd, veteran Davis Cup star, yesterday announced his retirement from amateur tennis competition to enter the movies.

The tall Philadelphian, for years a storm centre in the tennis world, said he signed a contract to appear in short films on tennis subjects.

Hockey Standings

NATIONAL LEAGUE

Canadian Section

	W	L	D	F	A	Pts
Canadiens	8	4	2	34	24	18
Maroons	8	4	2	24	24	18
Montreal	7	4	3	34	27	17
Toronto	7	6	3	36	37	17
Ottawa	3	8	1	24	31	7

American Section

	W	L	D	F	A	Pts
Boston	11	5	0	56	23	24
Chicago	9	7	0	41	35	18
Rangers	8	5	1	47	36	20
Detroit	5	8	1	36	46	11
Philadelphia	3	10	1	23	45	7
Ottawa	2	11	1	23	56	5

Rangers 2, Americans 2 (overtime).
Canadiens 1, Maroons 1 (overtime).

Westmount Wins Over Riverdale

Westmount scored a 5-3 victory over Riverdale in a speedy City Amateur Hockey League game played at Riverdale rink last night.

The game was fast and clean all the way, with not a single penalty being handed out by the referee

Ex-Juniors Again Beaten in Arena Senior League; Stettler Trims Red Deer

North Edmonton Plays Tie Game With Cromdale

Cromdale and North Edmonton battled to a 2-2 deadlock in a fast and keenly-contested Senior Community Hockey League game played at the latter club's home rink last night.

The pace was fast from start to finish and the teams fought furiously throughout the game for a win but failed to break the tie.

Brunlea and Smith scored Cromdale's two goals, while Wylie and McCormick notched the pair of counters for the North Edmonton team.

Middlesborough referred the game.

Young Judeans Lose to N.H.F.

National Home Furnishers triumphed over Young Judeans in a basketball game at the Y.M.C.A. by 21 to 12 after a close first half that ended 6-8.

Denny Carey stood out for the winners and Joe Garfin starred for Young Judeans.

HAMILTON VICTORS

TORONTO, Dec. 31.—Hamilton's strong senior Ontario Hockey Association squad downed the National Sea Fleas last night 3 to 1.

LOOKING AROUND

by JOE DWYER

At this point I can truthfully tie and remark—Another YEAR, another dollar.

✧ ✧ ✧

Coach Chris Pridfinnson, of Varsity, would give a finger or so to see his Collegians get in the senior hockey play-off and after last night's result, the blood-thatched mentor of the Students might see his dreams come true. All of his players weren't in town, this being the Christmas holidays still for scholars, but there were sufficient green-clad warriors to eke out a win over Bill Power's Imperials, which is doing something.

✧ ✧ ✧

At the Arena another surprise occurred when Ex-Juniors again took it on the chin, this time from the fighting young Canadians, who suffered a lot of embarrassment by being to the Centennary 8-2 on their first appearance of the season. Last night was different, however, and the Canucks won 4-3, all of which has a moral, I suppose. Coulson says it's—"If you don't stay in nights, you can't win hockey games." Jack Thiverge says—"If we pack on your blue line, things should harden."

✧ ✧ ✧

Travelling salesmen don't spend all their time telling stories and listening. They curl, too, you know, and the drummers start things going at the Edmonton Club on Saturday afternoon, the first of a long series of rock-heaving arguments that should be Scotch classics, or something.

✧ ✧ ✧

Jawn "Lefty" Ducey, who is now enjoying the salubrious climate of Kely Fernia, says "Heppy Noo Year" in a card received by this department yesterday. Jawn played goal for Union Oil, an amateur sextet in L. A. not so long ago, and the battle ended even, 6-6. Ducey says "Four of the goals were of the gave no chance to save variety, but the other two caught me gazing at Greta Garbo or some other entry, and how the wolves did howl!"

✧ ✧ ✧

So they have wolves down that way, too. Maybe Lefty's baseball rooters are following him around.

✧ ✧ ✧

In-tra-city games in the National Hockey League last night gave each of the teams a point, the holiday spirit imbuing the players with an even-split idea, no doubt. "Red" Beatty, who has yet to play a big league game without garnering points for himself, gratified two assists for Bos'on again to keep his record intact for five games. Beatty is a boy Edmontonians take a keen interest in, and you'd think doubly so if you heard all the phone calls inquiring, "What did Beatty do tonight?" Four goals and five assists is his record now.

✧ ✧ ✧

Here's news! The Boston Post says Lester Patrick has a lot of respect for the Boston Bruins, and respect for Patrick means a lot for Lester has been connected with hockey for NINE YEARS! Think of that now. The guy you've been hearing about for the last 50 years or so has been two other fellas right along and was really not a hockey magnat at all but the mascot for the Praying Colonels of dear old Kentucky.

✧ ✧ ✧

Again we remind you that King Kelly's Turner Valley-Okotoks Imperials will be at the Arena Thursday afternoon to meet Ira Stuart's Superiors, and if you want a glimpse of two of the smartest aggregations in senior hockey, you better s'agger over there and start the New Year right.

A SIX FOOT STAR -:- By Lou Skuce

PET PETTINGER STARRING FOR VANCOUVER

Here is young man who will one of these fine days carve a niche for himself in the hall of fame if he keeps on playing hockey the way he has in the past year. Gordon, a younger brother of Eric, now of the Ottawa Senators and formerly of the Toronto Maple Leafs, only learned how to skate about four years ago, but by the form he is showing in the Pacific Coast League, one would think that he had been born with skates on. With the Regina Pats, Gordon was a standout, and the prairie city was sorry to lose him. However, they wish him the best of luck in his pro career. "Pet" owes a great deal of his success to Al Ritchie, the great Regina football and hockey coach.

Arrows Break Winning Streak Of Springfield

PHILADELPHIA, Pa., Dec. 31—The Philadelphia Arrows defeated the Springfield Indians, 2 to 1 last night, in a Canadian-American League hockey game. It was the first defeat for the Indians after a winning streak of 13 consecutive games.

The Arrows tallied early in the second period, when Hudson shot the puck into the net unassisted. Springfield evened the score just before the period ended when Dillon counted on a pass from Heller.

The Arrows jumped into the lead again soon after the third period opened, Anderson scoring on a solo effort.

MANITOBA BEATS MINNESOTA

MINNEAPOLIS, Minn., Dec. 31.—University of Manitoba swept its two-game hockey series with the University of Minnesota by winning the second game last night at the Minneapolis Arena 5 to 3.

The victors drove in four goals in the first period and held strongly after the Gophers threatened in the middle stanza with two goals. Manitoba counted its fifth goal in a wild third period.

VISITORS IN 3-1 VICTORY AT RED DEER

Big Crowd Sees Homesters Outscored in Fast Intermediate Game

Exclusive to Edmonton Bulletin

RED DEER, Alta., Dec. 31.—Playing before the largest crowd of the season, the Red Deer intermediates lost out to Stettler here on Tuesday night by 3-1 in a hotly contested hockey game which was packed with action all the way through.

The visitors earned the victory on their play, but it was a tough game to lose either way.

Neither team could connect for goals in the opening period, although they were strong at a good clip and dished up sparkling combination. Sensational goal tending was a feature of the canto, and both goalies had all they could handle from all angles.

Wright Gets One

Stettler went into a one-goal lead five minutes from the face-off in the second period when Doc Wright sailed through alone from his own blue line, and registered from close in. The visitors showed great speed in getting away on rushes, and their use of the pass to the blue line was a great advantage. Both teams checked hard, and play after play was broken up at centre ice.

Red Deer did not score until well on in the last frame, when Cox counted by picking up a rebound of Lees' and drilling it past McCurlie. Stettler fought back, and for a time Red Deer was hard pressed. With five minutes to go, the visitors got the rubber into local territory and Duckworth let drive and found the net to give his team a lead.

A few minutes after the same player again connected to increase the margin. Red Deer put all they had into the fray the rest of the way, but without avail.

The stiff five-man defence of the Stettler stalwarts proved too much, coupled with the air-tight net-minding of McCurlie, and the locals had to take the short end of the count.

The game was very clean for the speed and strenuous nature of it, and few penalties were handed out.

The Stettler team was accompanied by a large delegation of their fans.

Stettler: Goal, McCurlie; defence Dunlop, Wadsworth; forwards, Good, Wright, Fawcett. Subs: Hoe, Wilson, Pears.

Red Deer: Goal, Stanway; defence, Pettill, Lees; forwards, Cox, McMahon, Cormack; Hayhoe, Jacobs, Bader. Deer.

Calgary "Bruins" play here on New Year's Day in an exhibition game, and the fans are looking forward to a fast game, as the Bruins are rated to be a strong aggregation. The face-off is at 2:30.

CANADIANS WIN 4 TO 2 ON SLOW ICE

Ex-Juniors Outplayed to Drop Second Game of Schedule

At one time this winter Frank Coulson's Ex-Juniors were expected to have little trouble in winning the new Arena Senior Hockey League. That's all changed now and rightly so. Jack Thiverge's Canadians who lost to the highly-touted senior 8 to 2 in the first game of the schedule, came right back last night and outplayed the Green Shirts to finish on the coveted end of a 4-2 score. That was the second defeat for Ex-Juniors. Ch. W. G.'s having beaten them in overtime a week ago by 5 to 4.

On decidedly slow ice, in fact ice that wasn't fit for any league hockey game, the Canucks skated their heads off, backchecked persistently, and frequently refused to skate back to their positions, hemming Ex-Juniors behind their own blue line to the discomfort of goalkeeper George Cameron. Bill Lord was the chief threat of the winners, the tricky right-winger getting in his most dead'y work in the second period when he popped in two goals to put his club in front 4-1. Bill Runge and Yeudall having counted in the first period after Frosty Maloney had started out Ex-Juniors on the right foot by scoring a goal in a little over a minute from the initial face-off.

Defence Weak

It was the Ex-Junior defence that helped Canadians out a lot. Eddie Love, taking Lammie's place on the defence to team with Lunde, didn't form a very air-tight rearguard and Yeudall's goal in particular, after a face-off inside the blue-line, when he went in all by himself, made the Ex-Juniors look rather foolish. Runge's goal in the first period was a neat solo effort that split the defence wide apart and drew Cameron out.

If Love wasn't so hot on the defence, he made up for a multitude of errors on the last goal of the night which he scored for Ex-Juniors in the third period on as clever a solo rush as the league has seen to date. He tricked the Runge-Wilf Kenney defence cleverly and breezed a wicked shot past Campbell in the Canadians' net that made the Ex-Juniors' supporters feel a lot better.

Coulson sent his forwards right into Canadian territory in the dying minutes and left just one defence man to help cut Cameron if necessary, but the Canad ans kept fighting valiantly and stave off the rally successfully. Campbell, in the winners' nets, played a particularly brilliant game and saved several imminent goals.

The poor condition of the ice was conducive to close checking and slowed things up considerably, but the Canadians reveled in the rough going. Wilf Kinney made his debut in the league, teaming up with Runge on the Canadian defence, and although he was a little rough, he played hard every minute he was in the fray.

The victory put the Canadians safely out in front in the standings.

Canadians: Goal, Campbell; defence, Runge, Kinney; centre, Yeudall, wings, Leonard, T. Lord. Subs: Mann, B. Croff, W. Lord.

Ex-Juniors: Goal, Cameron; defence, Love, Lunde; centre, Maloney; wings, McDougall, McIntosh. Subs: Robertson, D. Winkelaar.

Referee: Joe Dwyer.

SUMMARY

First period: 1—Ex-Juniors, Maloney (McDougall), 1:27. 2—Canadians, Runge, 1:27. 3—Canadians, Yeudall, 10:46. Penalties: Love, 2 min.; Kinney, 2 min.

Second period: 4—Canadians, W. Lord, 6:33. 5—Canadians W. Lord, 9:21. Penalties: Kinney, McDougall, Love, Yeudall.

Third period: 6—Ex-Juniors, Love, 9:14. Penalties: Lunde, Runge, Leonard.

TIME SALES DROP

Automobile sold on time payment plans during the first eight months of 1930 were valued at $923,969,519. The value for the same period of 1929 was $1,182,704,819.

Turner Valley Squad Plays Here Tomorrow

Heralded as one of the West's greatest threats for the Canadian senior hockey title this year, Turner Valley-Okotoks Imperials arrive here tonight for their exhibition game with Ira Stuart's Superiors at the Arena tomorrow afternoon, which will start at three o'clock sharp.

Rated the strongest club that Southern Alberta has produced in many years, the sensational team from the great oil field to the south is at present leading the Southern Alberta Senior Amateur Hockey League race, and many believe that it will go a long way in the Allan Cup playdowns next spring.

The southerners have an exceptionally fast squad and their speed is particularly noticeable in regular forward line, where they have a trio of the fastest skating forwards this province has seen in a long time.

With the brilliant Jimmy Graham to lead the attack on the Imperials and with his hook-check to break up opposing attacks, Manager Stuart of the Superiors has no worries in the pivot position and the squad is well balanced all around the great centre.

The game has attracted wide attention throughout the city and surrounding district and a record crowd for a senior amateur hockey game in this city is expected to pack the Arena tomorrow.

The teams will probably line up as follows:

Superiors: Goal, Stuart; defence, Smith, Hills; forwards, Graham, Walker, Brown; subs, Crossland, MacMillan, Gillies.

Turner Valley: Goal, Gleason; defence Hoskan, Buchanan; forwards, Dicken, McVey, Kemp; subs, Dub Mackie, Kiever, Don Overand, Rod Overand.

Luscar Triumphs Over Cadomin 4-2

Exclusive to Edmonton Bulletin

LUSCAR, Dec. 31.—Displaying a brand of hockey that stunned the Cadomin supporters, Luscar's youthful team of sophomores stepped through the highly touted Cadomin team to score three goals in succession in the third period, and sagged off the ice with a well-earned 4-2 victory.

For the opening game of the season the game was a revelation. A large number of fans and it augure well for the clan of hockey that will be played in the Coal Branch this season.

Cadomin opened strong by carrying the puck into Luscar's territory for the greater part of the first period and were finally rewarded when W. S'ein skated though and flipped the puck into the corner of the net.

Starting the third period, Luscar carried the play into Cadomin territory with a systematic attack that left their opponents helpless, and scored the equalizer when C. Bartoff let go a drive from outside the defence. Shortly after L. Bartoff took a pass from Giviness, in his goal mouth for another. From then on the Cadomin team became badly disorganized and only a fine display of goal-tending by Clayborn kept the score down. On a smart three-man attack Orychuk took Bartoff's pass from close in to slam the puck home for number three. Shortly after the same player evaded the Cadomin defence and chalked up number four to put the issue beyond doubt. With a three goal lead Luscar was content to play a defensive game and slowed Cadomin off until W. S'ein picked up the puck and beat Pow with a shot that he did not see.

LINE-UP

Luscar: Goal, Pow; defence, Davis, Wagner; forwards, Onychuk, C. Bartoff, Hughes; subs, L. Bartoff, Aeffey, Giviniana, Belley.

Cadomin: Goal, Clyborn; defence, Thompson, Chambers; forwards, A. S'ein, W. S'ein, T. S'ein; subs, E. Reid, Pride, Hockin, Smith.

Referee: W. Boyl.

Travellers Open Curling Season Coming Saturday

The personnel of the curling rinks of the Edmonton Council No. 447 of the United Commercial Travellers appears below. All games will be played at the Edmonton Club on Saturday afternoon, starting at one o'clock. The first games will be played on Saturday, January 3.

N. A. McPhee, Fred Jenkins, R. J. Boyd, J. D. Moir, skip.

J. G. Anderson, W. D. Ferguson, W. L. McKenzie, A. E. Austin, skip.

E. Butterworth, L. Best McLeod, W. A. Miller, J. A. McLeod, skip.

C. F. Hodgkinson, C. D. Clay, George Roberts, B. B. Cooper, skip.

S. A. Gilmour, Dave Wilson, F. M. Schofield, F. B. Roberts, skip.

H. Lafleur, T. R. Hendry, R. A. Hart, H. A. Haight, skip.

J. L. Hudson, D. M. Stewart, S. H. Herreid, J. A. McLean, skip.

A. E. Foote, C. H. Sinclair, Jas. Martine, R. L. Boyd, skip.

Rovers: J. Dunn, T. J. Magee, T. M. Price, A. F. Gaudet, J. Martin, H. F. Hayes, D. B. Taylor, C. H. Halpin, W. A. Holliday, E. M. Donahoe, W. H. Milne, skip.

Draw for Saturday, January 3, at Edmonton Curling Club at 1:30 p.m.

Cooper vs. Bond. Haight vs. Moir. McLean vs. Roberts. Austin vs. McLeod.

BLACKHAWKS BEAT ESKIMOS, 2-1

Stan Mosher's Black Hawks battled through to a 2-1 triumph over the Eskimos in an interesting Juvenile Hockey League fixture staged at Boyle street rink last night.

The game was closely contested all the way, with the Hawks just having a slight edge on their rivals and managing to get the decision by a margin of a single goal.

Purtle scored one of the goals for the winners, while Preston got the other on a pass from Carse. Nester got the lone counter for the losers.

Women's Realm - Social and Personal - Club News - City Charities - Fashions Features

Military Dance Is Gay Affair At Armories This Evening

Garrison Officers Entertain at New Year's Eve Party

The Prince of Wales Armory will be en fete this evening for the New Year's Eve party at which the Officer Commanding and Officers of the Edmonton Garrison Mess are entertaining. Gay Christmas decorations are being used throughout, and the committee in charge includes Major W. L. Oliver, D.C., president; Major R. Ross M.M., vice president; Captain H. Wright, M.M., treasurer; Captain W. Thompson, secretary; Lt. Col. H. C. L. Gillman, V.D., Captain H. L. Davies, Captain R. Peel.

Among those present will be Lt.-Col. H. de N. Watson and Mrs. Watson (Vermilion); Lt. Col. T. C. Sims; Lt. Col. and Mrs. H. C. L. Gillman; Lt. Col. A. E. and Mrs. Ladley; Lt. Col. A. Elliott, Lt. Col. and Mrs. E. H. Cope, Lt. Col. and Mrs. A. W. Bennett, Maor D. L. Oliver, Major and Mrs. E. Brown, Major and Mrs. W. A. de Grave, Major and Mrs. D. E. Cameron, Major and Mrs. D. Petrie, Major and Mrs. Dawson (Fort Saskatchewan), Major and Mrs. J. Verekr, Major Perrin, Major J. Gallagher, Lt. Comm. A. B. McLeod, Major and Mrs. Merritt, Capt. and Mrs. J. B. Ellis, Capt. and Mrs. W. G. Stuart, Capt. and Mrs. Wm. Thompson, Capt. and Mrs. J. M. Calder, Capt. and Mrs. J. Potts, Capt. and Mrs. F. Parmiter, Capt. and Mrs. H. S. Davies, Capt. and Mrs. M. Browse, Capt. and Mrs. W. Barr, Capt. and Mrs. R. D. Miller, Capt. and Mrs. H. Wright, Capt. R. Peel, Capt. and Mrs. Ellinger, Capt. and Mrs. B. J. Love, Capt. and Mrs. C. W. Mullin, Capt. and Mrs. E. A. Hughes (Lacombe), Capt. and Mrs. J. Bell, Capt. C. A. Welburn, Capt. and Mrs. L. A. Wetherman, Lieut. and Mrs. G. Whitby, Lieut. Rymer, Lieut. J. McLean, Lieut. D. Whittaker, Lieut. and Mrs. Reginald Tamblin, Lieut. and Mrs. W. H. Turton, Lieut. Twomey, Lieut. J. E. Duggan, Lieut. and Mrs. R. Wilson, Lieut. and Mrs. A. E. Bond, Lieut. G. C. Hamilton, Lieut. J. Freeman, Lieut. and Mrs. R. MacDonald, Lieut. H. S. Cooper, Lieut. R. J. Dean, Lieut. and Mrs. G. Gleave, Lieut. and Mrs. J. Hunter, Lieut. J. Chapman, Lieut. J. C. Jefferson, Lieut. A. L. Magrath, Lieut. and Mrs. R. Merryweather, Lieut. and Mrs. C. Ralph, Lieut. and Mrs. A. H. Petch.

Dr. J. McDonell, Mr. R. Kirkpatrick, Mr. and Mrs. E. Trowbridge, Mr. and Mrs. Hy. Kerr, Mr. and Mrs. J. B. Bilsom, Mr. J. Ballantyne, Prof. Fisher, Mr. and Mrs. C. G. Mundy, Mr. and Mrs. A. W. Douglas, Dr. and Mrs. Henry (Fort Sask.), Dr. and Mrs. Calhoun (Fort Sask.), Dr. and Mrs. Gramont (Fort Sask.), Mr. and Mrs. A. H. Gibson (Fort Sask.), Mr. and Mrs. J. H. Kaufman (Fort Sask.), Mr. and Mrs. F. H. Walton (Fort Sask.), Mr. and Mrs. F. Murray (Fort Sask.), Mr. D. Healey, Mr. and Mrs. Mark, Mr. and Mrs. J. I. Murray, Mr. and Mrs. N. J. Hawkins, Mr. W. Meyerole, Mr. M. Flowers, Mr. V. C. H. Williams, Mr. and Mrs. R. H. Lacey, Mr. and Mrs. A. B. Macdonald, Mr. C. L. Jackson, Mr. A. McDonald, Mr. W. Alloway, Mr. C. McKenzie, Mr. and Mrs. Yule, Mr. and Mrs. Tomlinson, Prof. and Mrs. Owen, Mr. G. Durken, Dr. Weber, Mr. and Mrs. W. Skinner, Mr. and Mrs. P. Lennox, Mr. A. Marshall, Mr. F. J. Smith, Miss Kay Thompson, Miss Bogart, Miss Thelma Atkinson, Miss M. V. Smith, Miss G. Thomas (South Africa), Miss Chamberlain, Miss D. Dickson Craig, Miss Wright, Miss Whittaker, Miss D. Green, Miss Campbell, Miss Blackie, Miss W. Marshall, Mrs. D. Marshall, Miss Marjorie Brown, Miss Ruth Bell.

Dr. and Mrs. L. Rogers and family of Forestburg spent Christmas with the former's sister, Mrs. M. L. Wright, 10525 76 avenue. Mrs. Wright also had as her guests her parents, Mr. and Mrs. Rogers of Forestburg, the latter celebrating his eighty-sixth birthday while in the city.

Calendar

Owing to the lecture being given by Dr. Margaret Owen in the Public Library lecture hall on Monday the meeting of Fort Edmonton Chapter IO D.E. has been postponed until Tuesday afternoon. All members are requested to attend the lecture, which is being given under the auspices of the Provincial Government at the request of the I.O.D.E., Women's Institute, and U.F.W.A., on information to impartial to adolescent children by parents.

Edmonton Women's Institute hold ing January meeting in the Y. W. C A. club room at 8 p.m. on Friday. The meeting will take the form of a social evening, and any women interested are invited to attend.

Army And Navy Veterans Hold Children's Party

The annual Christmas tree held by the Army and Navy Veterans on Monday evening was a great success. The tree was beautifully decorated and gally appointed tables added to the festivity of the occasion. At the guest table were Major General, the Honorable W. A. Griesbach, Colonel and Mrs. Frederick Jamieson, Mr. A. C. Emery, Mr. and Mrs. Lanigan, Magistrate Emily Murphy, Rev. and Mrs. O. H. Villett, Mrs. W. Munro and Mr. J. L. B. Clayton.

Mr. Bury welcomed the guests on behalf of the Club. Rev. Mr. Villett offered the blessing. Two hundred children enjoyed the supper served by the ladies committee, after which an enjoyable program was given by Miss M. Symington, Master Arthur Thomas, Mrs. G. E. Bouvette, Mr. David McGowan, Miss Patsy Campbell, Miss Dorothy Blackwell, Miss Mary Ferguson, Mr. Kenneth McLaren, Miss Louise Tomkins, Master Jimmy Milne, Masters Robert and Billy Young and Bob Bobbie. Mrs. A. G. Martin was the accompanist. Mr. Sturrock acted as master of ceremonies.

Santa Claus then arrived distributing handsome gifts including passes presented by Mr. Fred Dawson through the courtesy of Mr. Entwistle of the Monarch theatre on Tuesday afternoon, to see Hood Gibson and Lloyd Hamilton. Mrs. J. S. Park and Mrs. A. McDonald received the guests. Those in charge were Mrs. Holford, Mrs. A. Macdonald, Mrs. J. Fraser, Mrs. P. Hamilton and Mrs. J. Henderson.

Wedding Bells

STIRLING—METERS

In the presence of many friends a very pretty wedding of the Yuletide season took place on Saturday evening, December 27, at the home of Mr. and Mrs. T. W. Meters, 10819 126 street, when their eldest daughter, Dorothy Eloise, was married to Mr. Charles Ernest Stirling, son of Mrs. Rochsworth of Edmonton. The bride entered the living room on the arm of her father, to the strains of Mendelssohn's wedding march played by Mrs. Thomas Hamilton, L. R. A. M. She wore a graceful gown of eggshell satin with overskirt of net falling to her ankles. Her beautifully embroidered veil was held in place by pearls and caught with orange blossoms, fell to the ground. She carried ophelia roses and white narcissus, tied with streamers. Miss Kathleen Meters, sister of the bride, wore pale pink silk trimmed with ostrich feathers, and carried a bouquet of laddie carations and narcissus. The bridegroom was attended by Mr. Laurie Meters, brother of the bride. Rev. Canon E. Pierce Goulding performed the ceremony, using the daily lighted Christmas tree in the living room.

During the signing of the register Mrs. W. M. Dawson sang "The Easterners' Prayer" and "I Love You Truly".

Later in the evening piano solos were played by Mrs. Hamilton, violin and piano duets by Mr. and Mrs. Crawford, and Mr. Crawford and Mrs. Dawson sang. The bridegroom's gift to the bride was a pendant set with brilliants, to the best man a gold watch chain and to the bridesmaid a leather purse, to the pianist and soloist beautiful cake plates.

The mother of the bride was in a smart gown of black and white sequins and Mrs. Rochsrough wore black lace. Among the guests was the bride's grandfather, aged 95 who had just arrived from London, Ontario.

Several out-of-town guests were present. Many lovely gifts were received by the bride and bridegroom.

The supper table, covered with a Battenburg lace cloth, was decorated in pale pink satin ribbons, which were also hung from the chandelier. A four tier wedding cake, was held in pale pink tulle, was cut by the bride. Mrs. J. R. Thompson poured coffee and Mrs. M. W. Dawson poured tea, and assisting were Miss Irene Merton of Wainwright, Mrs. L. McKee, Miss Gladys Lemour, Mrs. R. C. Macdonald and Mrs. Morgan.

Mr. and Mrs. Stirling left later on a short honeymoon, and will make their home in Islay, where the bridegroom teaches high school. The bride travelled in a brown silk frock with hat and coat to match.

RUTHERFORD—RUTZ

At McDonald Baptist Church on December 30, Rev. C. C. McLaurin, D.D., united in marriage Helen E. Rutz of Fernlock and Alexander S. Rutherford of Camrose. After the ceremony a wedding luncheon was served at the home of the bride's father and Mrs. A. C. Rutherford, uncle and aunt of the bridegroom.

BERGOT—LONG

A quiet wedding took place at St. Mary's cathedral, Calgary, on Monday morning, Dec. 29, when Mary Edith, daughter of Mr. and Mrs. Thos. Long of Lacombe, Alta., and Albert Emmanuel, son of the late Albert Bergot and Mrs. R. Bergot, of Vancouver, were united in marriage. The ceremony was performed by Rev. Father Smith. Mr. and Mrs. Bergot will make their home in Edmonton.

Installation Is Held By Lodges

Pride of Alberta Lodge No. 9 and Deborah Chapter No. 11, installed officers recently as follows: Mr. E. A. Cobbs, worshipful master; Mr. H. R. Cobbs, senior warden; Mr. H. Hamilton, junior warden; Mr. J. Bowen, treasurer; Mr. T. H. Golden, secretary; Mr. R. Procter, chaplain, Mr. H. Holden, junior deacon; Mr. J. Hayes, senior deacon; Mr. Brightwelle, tyler.

The women's department were: Mr. H. R. Cobbs, worthy patron; Mrs. J. M. Golden, worthy matron; Mrs. R. Procter, assistant matron; Mrs. G. Holden, treasurer; Mrs. F. C. Cobbs, secretary; Mrs. R. Hayes, conductress; Mrs. M. Bailey, assistant conductress; Mrs. H. Coleman, warder; Mr. E. A. Cobbs, sentinel; Mrs. P. Slaughter, Adah; Mrs. F. Johnson, Ruth; Mr. J. Cutler, Esther; Mr. H. V. Holden, Martha; Mrs. Hattie Cobbs, Electa.

SOCIAL and PERSONAL

Exclusive Cable Despatch to the Edmonton Bulletin

LONDON, Dec. 31. — Princess Marie Louise returns to London on Friday from Rotbury where she has Princess Victoria Louise returns to London on Friday from Stockton on Tees.

His Honor the Lieutenant Governor will hold a New Year's Levee at Government House on Thursday afternoon from four until six o'clock.

* * *

Mrs. R. C. Wallace will receive at her residence in the Cumpsy Apts. on Year's afternoon. Receiving with her will be Mrs. W. A. R. Kerr, Mrs. E. A. Howes, Mrs. J. A. Weir and Miss Dodds.

* * *

A party of eighteen are having supper at the home of Mr. and Mrs. A. C. Emery on New Year's Eve, before going on to the dance at Glenora. Those who will be present are Mr. and Mrs. "Punch" Dickins, Mr. and Mrs. John Sydie, Mr. and Mrs. A. C. Emery, Mr. and Mrs. Howard Emery, Dr. and Mrs. A. C. McInnis, Miss Ruth Emery, Mrs. Ross Henderson, Miss Phyllis Primrose, Miss Abbie Spencer, Mr. Ernest McFarland of Calgary, Mr. Neil Primrose, Dr. Jack Fife, and Mr. Reece Tapprell.

* * *

Mrs. Sidney B. Woods will be At Home at Stirlingwood on New Year's Day.

* * *

Mr. Fred de Pas of Strome, who has taken a house in 124 street for two months, came into the city on Wednesday.

* * *

Miss Kathleen Woods is entertaining at dinner at Stirlingwood on New Year's Eve, and later the party will go on to the Glenora dance.

* * *

Mrs. K. C. McLeod is entertaining at bridge on Saturday evening in honor of her cousins, Miss Celia Robins of Winnipeg and Mr. Percy Robins of Saskatoon.

* * *

Captain Chris Sanford is in town from Calgary for the week, a guest at the Corona hotel.

* * *

Mrs. Van Carlson and her little daughter are in town from Wetaskiwin, guests of Mrs. Carlson's parents, Mr. and Mrs. Harry Shaw. Mr. Carlson will come up for New Year's.

* * *

Miss Francois Blais is entertaining at a supper party of sixteen covers on Wednesday evening.

* * *

Mrs. F. A. Stewart Dunn will be At Home on New Year's Day.

* * *

Miss Isobel Yockney entertained at bridge on Tuesday afternoon in honor of Miss Donalda Johnson of Calgary, who is the guest of Miss Marjorie Hayward for the holidays. Honors at cards went to Miss Margaret Anderson and Miss Donalda Johnson. Those present were: Miss Donalda Johnson, Miss Margaret Anderson, Miss Dorothy Garrett, Miss Betty Freeman, Miss Lee Wall, Miss Dorothy Rich, Miss Dorothy Magoon, Miss Marion and Miss Elfrith Bell, Miss Marion and Miss Maxine Hayward.

TO CALGARY

Miss Dorothy Archibald left on Tuesday night to spend New Year's in Calgary.

* * *

Miss Betty Scarth came up on Wednesday from Calgary to spend New Year's with her parents, Mr. and Mrs. Charles Scarth.

* * *

Mr. and Mrs. J. R. McIntosh are entertaining members of the Robertson Symphony Orchestra and their friends at dancing at their residence in Willa avenue in honor of their daughter, Grace.

* * *

Miss Helen Harris has returned to Calgary after spending Christmas in the city, the guest of her sister, Mrs. Leonard Drummond and Mr. Drummond.

* * *

Mr. L. H. Nicho's of the University of Alberta is the guest of Mr. Ronald Dunlop in Calgary for the holidays.

* * *

Mr. and Mrs. Jack McClung and their little daughter Nellie have returned to the city after spending Christmas in Calgary, the guests of Mr. and Mrs. R. W. McClung.

AT DINNER

Miss Margaret Ramsay is entertaining at dinner at the home of her parents, Mr. and Mrs. A. S. Ramsay, Glenora, before the dance which Mr. and Mrs. Eldon Hayward are giving for their daughter Eunice in Glenora clubhouse on Tuesday evening, January 6.

* * *

Mr. Neil Stewart, son of Dr. G. G. Stewart, of Edmonton, who was graduated from McGill University last year is at present in Genoa, Italy, in the course of six months study of architecture abroad. He will go on to Paris and will spend some time along the Mediterranean and of the coast of Africa before going to England in the spring. He expects to return to Canada in the summer.

* * *

Miss Doris Johnson and Miss Helen Malin entertained at five tables of bridge on Tuesday afternoon at the home of Mr. and Mrs. O. A. Johnson in honor of Miss Dorothy Drummond, who is at home from school at Strathcona College, Vancouver, for the holidays. Honors went to Miss Catherine Deeton and Miss Dora Reed. Those invited were the Misses Dorothy Drummond, Catherine Deeton, Betty Turner, Peggy Hepburn, Maxine McMillan, Dorothy Murray, Jean Campbell, Mary Gunnell, Ruth Bowman, Mary Mungall, Lilian Hoar, Becky Glockstin, Helen Glockstin, Louise Porter, Betty Cobble, Betty Colvin.

* * *

A number of the younger married set are having dinner on New Year's Eve at the home of Mr. and Mrs. Victor Johnson, before the dance at Glenora. The guests will be: Mr. and Mrs. Ed. Blackstock, and Mrs. Bert Huff, Mr. and Mrs. W. J. Cunningham, Mr. and Mrs. Harry Dalgleish, Mr. and Mrs. Ken Johnson of Calgary, Mr. and Mrs. Earl Bell of Calgary, Mr. and Mrs. W. J. Cunningham, and Mr. and Mrs. Victor Johnson.

* * *

Miss Marjorie Brown is entertaining on New Year's night at the home of her parents, Mr. and Mrs. William F. Brown.

* * *

PLAN PAGODA DANCE

Members of the A. T. S Club met at the home of Miss Zelma Thompson on Tuesday evening to plan for the Chinese Pagoda dance which will be held in the Macdonald hotel on the evening of Friday, January 16. Miss Dorothy Goode and Miss Shelby Cunningham are in charge of decorations, and Miss Zelma Thompson and Miss Marjorie Brown of the tickets.

* * *

Mr. and Mrs. E. W. Bowness are in town from Calgary, guests at the Macdonald hotel, Mrs. Bowness will be home after New Years, and Mrs. Bowness will remain in the city, a guest of Mr. and Mrs. J. Cunningham at their home in 104 avenue.

* * *

Mr. and Mrs. W. J. Thompson are caving on Friday morning to make their home in Winnipeg.

* * *

Miss Jane Shaw, daughter of Mr. and Mrs. Harry Shaw of Calgary, will come up at the week-end to spend the remainder of the University term with her aunt, Mrs. Thomson at her home in 114 street.

* * *

Miss Helen Cryderman is spending part of the holiday season in Stereo.

* * *

Mr. Rogers Wright was home from his school at Orlindale for the holidays, guest of his parents, Rev. and Mrs. M. L. Wright.

* * *

Mrs. Eric Allbashes, nee Edith Taylor, is recovering from a recent operation in the Royal Alexandra hospital.

* * *

Mr. and Mrs. Leonard Wise are entertaining at a dinner of twenty covers on their home on New Year's Eve before the Norman Fraser's dance.

* * *

Mrs. W. D. Ferris will be At Home on New Year's afternoon and will be assisted by Mrs. J. Henwood, Mrs. William Wilkin, Mrs. Thomas Douglas, Mrs. Lane, Miss Johnson, Miss Jean Henwood, Miss Jean Wilkin and Miss Betty Cooper. In the evening, a number of friends will come in for dancing.

* * *

Mrs. H. A. Gray will be At Home on New Year's Day, when Mrs. Vernon Barford and Mrs. Chamberlain will receive with her.

* * *

A number of friends and relatives held a surprise party at the home of Mr. Allan Fraser, St. Albert, on Monday evening. Cards and dancing were enjoyed, those present being Mr. and Mrs. Donald Fraser and Miss Theresa Fraser of Gibbons, Miss Mary Yeo of Gibbons, Mr. Gordon Fraser, Mr. and Mrs. A. A. McMillan, Mr. J. M. O'Donnell, Mr. W. J. O'Donnell, Mr. James Weir, Mr. Earl MacMillan, Mr. Emil Hebert, Mr. and Mrs. Omar Roger and the Misses Myrel Birenne and Beatrice and Ralph Royer, Mr. Donald Weir, Mr. J. A. Le Rose, Mr. A. H. Cameron, Mr. Allen Fraser, Miss Edith Noak, Miss Tena Fraser and Mr. Sidney Fraser, all of St. Albert, Mr. Rory MacDonald, Mr. and Mrs. John MacDonald, Mr. W. J. McDonough, Mr. Edmonton, Mr. Mack Fraser of Washington.

* * *

Member of the Beau Bandits' club held their club party on Tuesday evening at the home of Dr. and Mrs. R. A. Rooney. Those present were: Miss Marilyn Miller, Miss Alice Goldsmith, Miss Marion Gywood, Miss Patricia Rooney, Miss Marion Gunn, Miss Louise Porter, Miss Dora Reed, Miss Louise Cobbs, Miss Gladys McRae, Miss Margaret Rooney, Miss Margaret Hepburn, Miss Bill Geigler, Mr. Ralph Macdonald, Mr. Russell Rennie, Mr. Bert Kennedy, Mr. Bill Sutton, Mr. Don Ledgerwood, Mr. Jimmy Helps, Mr. Jack Pogmore, Mr. Alsie McElroy, Mr. Bob Turner and Mr. Hugh Arnold.

* * *

Mr. and Mrs. Kenneth Macdonald are entertaining three tables of bridge on New Year's Eve in celebration of their wedding anniversary. After bridge, supper will be served in the dining room. Those invited are: Mr. and Mrs. Lyle Charlesworth, Mr. and Mrs. Vernon Barford, Miss Macdonald, Mrs. George Malcolmson, Mrs. J. J. Anderson, Dr. and Mrs. J. A. Harrison, Miss F. Sutter, Miss E. Maloney, Mr. and Mrs. Kenneth Macdonald, and Mr. and Mrs. Robert Jones.

* * *

The Misses Marjory Lawson, Tegwen Lloyd and Marjorie Gregory entertained at a miscellaneous shower at the home of Miss Gregory, in honor of Miss Mildred Taylor, a January bride, on Monday evening.

The bride-elect was presented with a novel crepe paper umbrella with candy-stick handle, and a pair of tall rubber boots cunningly dressed in crepe paper as the bride and bridegroom, behind which many lovely and useful gifts were found.

A few games were enjoyed, and then a buffet supper was served. Each guest received a smaller novel umbrella as a favor.

Those present were Mrs. John Taylor, Mrs. A. P. Gregory, the Misses Mildred Taylor, Iris Taylor, Gwen Lloyd, Lottie Follis, Joan Gregory, Jean Jardine, Kaay Dawson, Florence Atkinson, Mary Warley, Ena Wright, Dorothy Green, Verda O'Donnell, Ethel Kerswell, and Celia O'Hara.

* * *

Decidedly picturesque and novel effects have been gained by the committee in charge of decoration for the Glenora dance on New Year's Eve. Winter is the motif chosen, and the dance rooms will be shaded with lights of all colors. Snow falling from the ceiling will reflect the many colors which, together with the silver used on the walls, make a most dazzling spectacle. Mrs. Forrester Macdonald is in charge of the decorating, and among those who will be present are: Miss Ethel Egbert, Dr. and Mrs. McLaurin, Dr. and Mrs. Harold Orr, Mr. and Mrs. John Sydie, Mr. Bill Archibald, Gen. and Mrs. W. A. Griesbach, Mr. and Mrs. W. J. Dick, Mr. and Mrs. Ernest Ashton, Mr. and Mrs. Neil D. McLean, Miss June McLean, Mr. and Mrs. H. P. Sutton, Mr. and Mrs. Kenneth Bowman, Mr. and Mrs. Preston, Mr. and Mrs. Boyd McBride, Mr. and Mrs. E. F. Gaskin, Mr. and Mrs. George Hunt, Mr. and Mrs. Walter Blackett, Mr. and Mrs. Romanuk, Mr. and Mrs. G. C. M. Boothe, Mr. and Mrs. A. McKay Allin, Dr. and Mrs. W. Aslie, Mr. and Mrs. J. B. Starkie, Mr. and Mrs. Sidney Maddocks, Mr. and Mrs. J. H. N. Cronie, Miss Sybil Primrose, Miss Allison Pendon, Miss Phyllis Primrose, Mr. Neil Primrose, Mrs. Margaret Henderson, Dr. Fife, Miss Betty Cooper, Miss Abby Spencer, Miss Ruth Martin, Miss Joanne Jubilin, Mr. Harry Shaw, Miss Cogswell, Miss Jean Henwood, Miss Evelyn Jackson, Mr. and Mrs. A. C. Emery, Mr. and Mrs. Punch Dickins, Miss Ruth Emery, Mr. McFarland the Hon. Mr. Justice Mitchell, Mr. Spurlon, Mr. Butler, Mr. Ted Day, Mr. Bill Parlee, Mr. Jim Parlee, Mr. Jim Walbridge, Miss Marguerite Ferguson, Mr. and Mrs. Hubert Watson and Mr. and Mrs. Howard Emery.

Many Will Welcome New Year At The Macdonald Hotel

Gay Parties Made up for Celebration This Evening

When chiming clocks and shrill whistles mark the passing in 1930 at 12 o'clock this evening, the Macdonald ballroom will present a scene of gaiety unclipped throughout the city. Aisles of brilliantly lighted evergreens frame the way to the main dining room, where many tables have been laid for supper commencing at half past ten. The Macdonald will be one of the many great hotels throughout the Dominion which will mark a coast to coast line of celebration of the great occasion. Orchestral music will be supplied by the hotel orchestra in keeping with the festivities, gay caps and favors will be distributed, and scattered about the room will be many tables set for large parties. A number of tete-a-tetes will also be arranged, for those who wish to greet the coming season "under four eyes."

Included among those who have made reservations are: Chief A. G. Shute, for four; Mr. W. F. Miller, with six; Mr. F. E. Brown, with party of ten; Mr. and Mrs. Ernest Ashton, Dr. Miller, four; Mr. McClear, with ten; Mr. Charles Wood, Mr. J. L. Daniels, Mr. Edward C. Smith, Mr. D. Jack of Regina, I with four; Mr. Dudas, with six; Mr. Poole, with party of eight; Miss Blais of Wetaskiwin and Mr. M. H. Sadlier, with parties of ten; Mr. M. F. Friedman, with ten; Mr. K. W. Eldridge, with eight; Mr. J. W. Connelly, of Spruce Grove, with eight; Mr. H. H. Tillman with eight; Mr. Wener, with ten; Dr. James, with six; Mr. M. Dunlop, Mr. C. E. Moffat, Mr. P. C. Shamper, with parties of four; Mr. J. Crystal, Mr. A. W. Fraser, Mr. W. Hoover of Olds, Alberta; Mr. A. Butin, Dr. H. H. Hepburn, Mr. Archie Wigle, Mr. C. Fyfe, Mr. R. C. Mair, Mr. F. C. McDonald and Mr. W. Eland.

Orange Lodges Entertain At Christmas Tree

Members of Lady Strathcona lodge, No 138, L.O.B.A., and L.O.L. No. 1654, held their annual Christmas tree on Monday evening in the Scottish Rite Orange hall. One hundred and fifty children and a large number of adults were in attendance. A brief program, commencing at seven o'clock, was given by the following children: Edith Heavener, Violet Spratt and Rita Scott, dancers; George Chandler, who played the piano accordion; Jean Chandler, piano solos; Mattie Davis and Bertha Adamson, planists; Dorothy Muller, Joan Crosley, Irene and Vere Phillips and Eric Candy, who gave recitations. Mrs. Adamson was the accompanist.

Mr. G. J. Whaile, worthy master of No. 1654, was the chairman. Refreshments were served by Lady Frost who held the lucky number. Santa Claus, in the person of Mr. W. H. Hughes, arrived with a bag full of gifts, presented gifts, fruit and nuts and collored caps to the children. Mrs. Davis, Mrs. Adamson and Mr. F. Phillips took charge of the games. Dancing was led by Mr. Ed. Hall, who was in charge, convened by Mrs. A. Trussler, including Mr. Ed. Hall, Mr. Ed. Jackson, Mrs. H. P. Gaillmore, Mrs. R. Hughes, Mrs. Greenway, Mrs. J. Wards, Mrs. Moses, Mr. H. Bardin, W. H. Martin, Briggs and Hodgson.

On Curling Rinks

EDMONTON

Draws for Friday at 2.30 p.m.

Bellamy vs Mercer.
Cooper vs Salton.
Craig vs Muir.
Elliott vs Robinson.
Gardner vs Robinson.
Leitch vs Young.
Allen vs Matthews.
C. Young bye.

ROYAL VICTORIA CLUB COMPETITION

Friday's draw at 2.30 p.m.:—
Bonneau vs Fobson.
Grigg vs Bryant.
Halliday vs Cox.
Carthew vs McIlwyn.
Forquay vs McIlish.
Queen vs Calhoun.
Michaels vs Marsh.
Somerville vs G. Deeton.
Gboeley vs Conn.
H. Deeton vs Mercer.
Terwilliger vs Hunt.

Strathcona High Alumni Holds Reunion Dance

The gay Christmas decorations of the Macdonald hotel formed a most effective background for the annual re-union of the Strathcona Alumni association, held on Tuesday evening Mrs. G. A. McKee, Mrs. F. C Casselman, Mrs. R. S. Sheppard, Mrs. D. S. MacKenzie and Mrs. H. E. Tanner were patronesses for the occasion.

Among those present were: Miss Ruth Fry, Miss Alberta Walker, Miss Kathleen Kellor, Miss Ethel Barnett, Miss Jean Stinson, Miss Mary Blackburn, Miss Dora Fry, Miss Evelyn M. Clem, Miss Helen McBride, Miss Irma Burkholder, Miss Lorna Shields, Miss Faye Christensen, Miss Isobel Bull, Miss Cora Clark, Miss Bella Bouman, Miss Grace Duggan, Miss Amy L. Gainor, Miss Lillian Peck, Miss Muriel Peck, Miss Kay McConkey, Mr. R. S. Sheppard, Mr. C. Gordon Strong, Mr. Don Stinson, H. L. Hurdle, Mr. Max Keith, Mr. Roger McKee, Mr. G L. Story, Mr. Art Allen, Mr. Martin Kuhl, Mr. Ken Taylor, Mr. Don Hawkins, Mr. Eric Kneen, Mr. Fred McDonald, Mr. Jack Macdonald, Mr. Lynne Taylor, Mr. Frederick Allan, Mr. Brock Duncan, Mr. William C. Turner, Mr. Hector Calder, Mr. W. Pollock, Mr. J. W. Gilfein, Mr. C. W. Thomas, Mr. Ken Duggan, Mr. Fred Levitt, Mr. Gene K. Thomas, Mr. M. D. Meade, Mr. Art Allen, Mr. Douglas, Mr. Ken Creighton, and Mr. Laurie Wynn.

It is generally known that there are many girls in England who hear their future husbands before they see him. During the last three months 139 British post office telephone operators have resigned in order to wed. It is said the reason for winning mates is their charming voices.

Women's Realm - Social and Personal - City Charities - Fashions - Features

BILLETED

The Bulletin's Daily Short Story From Real Life

By TOM F. BARRY

THE CAST OF CHARACTERS IN "BILLETED."

LARRY GRAHAM, world war veteran who returns to the scenes of battle—and love.

YVONNE ARCHEMBAULT, the girl.

He was her hero—she would have him for her lover.

The door of the cottage which housed Yvonne Archembault was locked. Neighbors, who had informed Larry Graham where she lived, had also reluctantly volunteered that madame, of a certainty, would be home before dusk. Graham sat down to wait her coming.

It was queer, he told himself, that he should be here at all. What had drawn him here? He didn't know. At least, he reasoned, he didn't know he knew. It was funny—thirteen years had passed, and now, he was once more in the little French town he had come to know during the war.

Thirteen years: In May, 1917, as top-sergeant in a unit of American shock troops, he had been billeted in this very town. For thirty days his outfit had stayed in town. And much had happened in thirty days. Much. Too much, almost!

Yep, much had happened in thirty days. First, there was that meeting with Yvonne. Her father, a district minister of munitions, had offered the hospitality of his house to a group of "selected" American soldiers each Sunday. Graham had been in the first batch of "selections." Yvonne had figuratively hit him squarely between the eyes the moment he looked at her. And she? Answer simply—they had many meetings in thirty days.

The night before his unit had been ordered up to the front they had met for the last time. A big girl, tall, deep bosomed, yet infinitely graceful and dainty, Yvonne had clasped Graham to her—and whispered her love for him in soft, caressing French; had pillowed his tired head on her breast, stroked his hair and let her fingers flutter over his lean face as though impressing the outline of it into her consciousness.

IN LOVE, SHE GIVES HIM HER ALL

She had been eighteen, then. The night wind was soft. The heavens were star-filled. There, in that quiet sector, the fields were rich with ripening grain; scarlet poppies, exotic, stirring, here and there splashed crimson color against the background of golden wheat. In the gathering dusk the picture smote the sense like a breath-taking plunge . . . It was drowsy, sensuous, soporific, the picture . . . And yet startling—

Graham had sung praises of a teacher of French he had had in college days—this, while he listened to the throaty contralto which was the voice of Yvonne. He, it appeared, was a young crusader who would save France; in saving France he, and his brothers in arms, would save French womanhood. Did not then, she, Yvonne, owe a debt to Graham who above all others represented the soul of America? He was her hero—she would have him for her lover—and while, dear God, she had never had lovers before, she would give him herself. It was all she had to give.

* * *

Conscious that some one was looking at him, Graham tore himself from his retrospection. His eyes roamed toward a pair of other eyes gazing curiously at him. A boy, not overly well dressed, owned the second pair of eyes. They were gray eyes. They reminded Graham of somebody's eyes. Who was the somebody? Hmmmm. A French kid. But wait! Was it a French kid? There was a sturdiness about the kid; a jauntiness, an independence! He looked like a pretty fresh kid. Kinda like an American kid. Graham studied the boy intently: Curly, reddish hair. Freckles. Wide shoulders, for a kid, and a slim waist. A muscular neck. A forceful, straight nose, and a high white forehead. If it wasn't for that forehead! Graham jumped to his feet! He was shocked! The kid—the kid he was looking at, was a smaller edition of himself! Graham caught his breath sharply, and shot a question at the boy in French:

"Your name?"

The youth paused in reply. "Larry," he said slowly.

Graham winced. "Last name?" he snapped.

"Archembault," returned the lad. "Are you an American?" he asked.

Graham nodded. "Uh, er, is your father living here?" he demanded.

The boy shook his head. "My father was killed in the war," he said a little sadly. "I live here," pointing to the cottage, "with my mother. Did you want to see her?"

"Yes. That's the reason I'm here."

"She will be home presently. She went to the tax office. These taxes!" exclaimed the boy.

"Do you speak English?" asked Graham in French.

"A little. Mother teaches me. She has often said that some day my father's people might come here. If so, she wanted me to be able to talk to them in their own tongue. But she tells me, too: 'My little cabbage, do not be expectant they—the people of your father—will ever look you up. They are too busy making money to bother with little boys. In war, America was the brother of France; her troops were the sweethearts of the women of France. In peace, pouf! we are municipal brigands who overcharge flaccid, and loud-voiced tourists.' That is what my mother says, Monsieur."

"A sweet sentiment," returned Graham, "and one I seem to have heard before. Next to the "Marseillaise," it is the popular French anthem. It is strange, but when you help a person, a nation, or a cause, once—that person, nation or cause seems to believe you must support them for the rest of their natural lives. Whereas a decade or more ago America and Americans were the saviors of small nations today it appears as if Uncle Sam had grown a longer beard and, in the mind of the world, had turned Shylock. Boy, Uncle Sam hasn't changed—those he aided, however, changed after Sammy said:

"'Stand on your own feet, now. We have pulled your chestnuts out of the fire, and found them wormy. And, if you desire to eat them, eat them yourself and stop bellyaching.' That's what. O, Yvonne!"

Graham whirled around as the shadow of the woman he had loved—loved in wartime—appeared suddenly from out the twilight. He knew it was she without looking up. His hands half extended, in a gesture of semi-supplication, he stood there. Her warm, even voice, almost as mellow as a throbbing organ, came to him from out the dusk. It was smooth, quickening. He had forgotten now that voice stirred him.

"Lar—ree, it is you?" She came closer to him. She was without a hat. Her creamy throat showed strong, virile, above the line of her low cut blouse. He could see the rise and fall of her bosom, and the leap of the pulse at the base of her throat, where it melted into the firm arch of white shoulders.

"The prodigal returns," she mused. "The lost lover comes back. For what? A kiss of renunciation? In the hope of a new conquest of an old flame? As a relief from a wife, yes? Monsieur was curious? He can look at Yvonne, then, and he can go his way again. Have I changed? Ah, I would, perhaps. Time is relentless, Monsieur. He capitalizes hearts that are broken; he is a horseman of hardship. Yvonne is 31, mon ami, and it is a ripe old age for we children who went through a war."

The fearlessness of her; the beauty as reflected in that Madonna-like face, a bit white from suppressed emotion, stabbed Graham like a searing flame. "Yvonne," he stammered. "O, Yvonne, Yvonne!" He fumbled for her hands. Tenderly, he pressed them against his lips. She withdrew them.

FOND MEMORIES OF A SWEET PAST

"Memories, Monsieur, have upset you," she said quietly. "It is a late day for you to be upset Thirteen years, and you still remember, hein? Well, that is something. It flatters the vanity of an aging woman, and surely, surely, I am aging." Turning to her son, Yvonne said:

"You will go into the house, my dear. Our visitor wishes to say a word or two?"

The boy, puzzled, wide-eyed, walked up to Graham. He took the hand of the elder, and shook it. "I hope," he said cryptically, "it is not good-by." Then he turned, his shoulders straight, and he walked into the house.

"Is that, is that my boy?" asked Graham weakly.

"Would you not know it?"

"I would," Graham returned. "He is fine. Manly, clean, good. I, I don't know what to say."

"Say nothing," the answer was given a little grimly.

"Come," she added, "let us sit here. On this tree. An old tree which has served its purpose in life, and now, in death, is still of use. Would it that we could be like the tree . . ."

"Yvonne!" Graham's voice shook, "can you forgive me? I didn't know. I really didn't know."

"There is nothing to forgive," she rejoined. "I loved you. I knew what I was doing when I gave myself to you. Later, I wondered at myself. Yet," with a sigh, "it was hard, afterwards. . . The war, of course, minimized the disgrace. I did not tell my father the name of the man. I feared to do so. He had power . . . in France . . . Mother . . . Poor Mother . . . She died . . ."

"And your father, now?" asked Graham.

"Dead, too. We lost much in the war. Still, an annuity came to me and it has supported my boy and me. Monsieur should be glad I am not a hysterical woman. He should rejoice that I am not revengeful. He should be pleased that I can look upon the face of my son's father and remain tranquil, unmoved. I thought that, some day, you might come back. I thought you might bring a wife, a rich American wife with you, and to her you might show this place—even me—saying, 'This, my little cabbage, is the scene of one of my many conquests. And this, pointing to me, is a woman I have loved, but have forgotten'."

"Stop, dammit!" Graham pounded his right fist into the palm of his left hand. "Don't talk like that. You know I loved you. That I loved you better than life itself. God, that last night together was sacred. It bit into my memory and my body like a treasured pain. I meant to come back. But I couldn't. The hospital got me. Then again the trenches. Always shifting, moving, fighting. Finally the armistice, and shipment home. I didn't want to go home without seeing you, but I wasn't Pershing. I was just a top kick. Once home I had to find a job, make a living, exist! Things were upset. You never wrote! I didn't know if you were alive or dead. But the first money I made, the first chance I had, I came here to you!"

"Monsieur's first chance in thirteen years, eh? Monsieur could have written, could he not? Ah, well, all that is past and gone is of the past. I will bid Monsieur good night and good-by. It is nice to have seen him—nice, but disturbing. I hope my son does not suspect."

"Yvonne, you can't say good-by this way!" In his excitement Graham had gripped her by the arm.

"You hurt me," she objected calmly.

"Why are you this way?" he begged. "Don't be cold, remote, with me! I love you, I tell you. I love you! I forgot how beautiful you are. The fragrance of your hair drives me mad. Your eyes are so big, so deep—they are like the sea! I feel as if I'd like to drown myself in their depths. There isn't any one else? Tell me, Yvonne, there isn't anyone else, is there?"

"No. There can never be. But you, mon cherie, are in love with memories. Not with Yvonne. Perhaps your boy has stirred you? Perhaps the ghost of war sits astride your shoulders? Perhaps you have come to me for comfort out of pique—another woman may have dismissed you? Like this,' like that! It means nothing to me. You were too long away, Monsieur. Love, to me, is not like a garment you can put on or remove at will. It is sackcloth, often, yes. But it is not promiscuous. Go away, please, and let me live my life as I have lived it for thirteen years. It is better so."

Roughly overcoming her resistance, he pulled her towards him. "Yvonne," he gasped, "you must marry me. Now! Tonight! Hell's bells, we'll wake up a padre. We'll pull the town apart and see what makes it tick. We'll rouse out the Commissaire or whatever the hell he is, and make him give us a license. You belong to me! I have a claim on you! You must, dear, you must!"

A TEST THAT LEAVES NO DOUBT

Wearily she pushed him away. Her eyes were misty. "It is good to hear you say you love me. I have often dreamed you might—some time. But thirteen years is such a long, such a very long——"

"Yvonne," his voice broke; "it's Larry talking to you. Not a stranger. Not a philanderer, but the father of your boy! Doesn't that mean something to you. Doesn't it?"

"It could have meant so much," she said softly. "Now, I don't know. I don't know." She fairly wailed the last words.

"Let me try to make it mean something again," he begged. "Let me try. Lord, your beauty makes me ache, and your voice, with its crooning cadences, is like a celestial lullaby. What a chump, congenital idiot and perfect fool I was to forget all you meant to me."

"Even if I am 31?" she asked.

He swept her into his arms. Savagely his lips sought hers. This time she fairly tore away from him.

"Passion or love?" she gasped. "You must go. You must! And don't make me give you an answer tonight. Give me a few days There is an inn a half-mile from here. Stay there for a week, please. See me each day. Then, at the end of the week, if you still want me to marry you, I will tell you my answer. Go now, please, I ask you."

Gently Graham took her hands once more. "I will do as you say," he agreed. "And Madame, at the risk of being tiresome, let me say you are very lovely. I never really knew, till now . . . I must stop. For a week I will billet in the village that brought me happiness in wartime. The birds and I will arrive on your stoop simultaneously in the morning. Until then . . . Yvonne . . . mother . . . au revoir, but by no means good-by."

Exalted, trodding the very clouds of night, Graham made off down the road. Yvonne watched him go, her eyes wet. In his wake floated snatches of the A.E.F.'s war song:

"O, the medical corps they won
the war, parles vous,
"O, the medical corps they won
the war . . ."

Then, his voice faded, and was lost in the poignant silence of the night.

THE END.

Tomorrow, "The Marriage Trick," by Roberta Yates.

DOROTHY DIX

How Can a Boy Become Popular With the Ladies? Straight Talk to the Girl Who Has Lost Faith

DEAR MISS DIX.—We are three of your boy readers who want an even break with the fair sex. You are constantly handing out never-failing recipes which enable girls to land their men. You render us helpless by revealing our weak points. Now be a sport and tell us how we may successfully pursue our dream girls. Tell us what lines they fall for and explain their likes and dislikes.

BRUTIS, RALPH and HERMAN.

Answer:

Girls are so easily pleased, as you will see if you observe the kind of boys they fall for, that it seems a waste of effort to give young men any pointers about how to be winners with the fair sex. Practically all that a boy has to do is to throw the handkerchief and the girls will scramble for it. So far as dates and love-making and marrying are concerned, men get all the breaks.

As for asking what kind of boys girls like, I can answer that in two words: Any kind. Boys pass up a homely girl. They won't take a girl out who isn't a good dresser and doesn't make other boys rubber. They won't ask one to dance unless she is a peachy dancer. They will avoid a girl who is dull and heavy and hard to talk to as if she had the leprosy.

It is easy enough to please girls in general, but to please a particular girl requires a study of her individual tastes, and that is easy enough, since girls are never chary about talking about themselves and their likes and hopes and dreams and aspirations. But you must, of course, vary your technique to suit the particular girl you are trying to attract.

There is the girl who always wants to gad and the girl who is always hungry. Take 'em to night clubs and feed 'em, but don't tie up with them for life. And there is the greedy girl who is always hinting. It is easy to please her as long as your money holds out, but she isn't worth the price. Better stick to the girls who like you for yourself and who don't keep a man on his tiptoes trying always to make good.

DOROTHY DIX.

* * *

DEAR MISS DIX—What can be done to help a young woman who has lost her faith in the goodness and decency of things through unfortunate experiences with men both in and out of matrimony? A girl who once had every instinct of decency but who has had her sensibilities dulled by the buffeting of life; a girl who cries out at monotony and seeks the glittering tinsel to help her forget. What must come to her to restore her faith and respect in herself and give her the beliefs she needs to carry her through?

A. G. F.

Answer:

For a person to judge all humanity and condemn it because of one or two poor speciments of it that they have encountered and to be embittered with life because they have met some sorrow in it, shows not only a lack of all philosophy but of intelligence as well. One might as well say there is no sunshine because there is also rain, no beauty because there is likewise ugliness.

When people say that they have lost faith in God, faith in life, faith in all that is good and fine, it is because they are so small and narrow and self-centred that they cannot look beyond the limited horizon of their own ego. Sorrow and trouble come to us all, and what they make of us is the measure of what is in us. Small natures are soured and embittered by affliction. Great souls are strengthened and sweetened by it.

The only way your friend can be helped to a saner view is by her ceasing to alibi her wrongdoing by laying the blame on the sins of others and by her denying herself the luxury of self-pity and most of all by her trying to take a broader outlook on life.

DOROTHY DIX.

Miss Fay Gillis, 21-year-old aviatrix and original woman member of the Caterpillar club, of Boston, Mass., will spend a year at Moscow, Russia, where she will fly for the Soviet government. Her father, Julius H. Gillis, is consulting engineer for Soviets.

Milady Beautiful

By LOIS LEEDS

CORRECT FACIAL CLEANSING

"Part of the time I cleanse my face entirely with cream and then again I will change to soap and water. Each method seems to have its advocates, but as I rely so much on your judgment, I wish you would be kind enough to tell me which method is the best for the average skin."

This question comes from one of my readers, and as the matter of exactly how to cleanse the face is one of the most important in all the realm of beauty seeking there are countless others who will be just as interested in the answer as is the writer. Both methods of cleansing have their place and a combination of the two is perhaps the very best method of all for the average skin. At night is the best time for a thorough cleansing, but if the face becomes soiled during the day it should be cleansed then also, especially if fresh make-up is to be applied. Dirt allowed to remain on the skin is pretty apt to seep deep into the pores, and every beauty seeker knows that it takes eternal vigilance to prevent this condition.

In a combination of the cream and soap and water cleansing the first step is to apply a cleansing cream over the entire face and neck. Choose a light oily cream which will go deep down into the pores and let it remain on for two or three minutes. Remove with a soft piece of cloth or tissue and then wash the face and neck with warm water and soap, working the soap into a lather on the face cloth before applying to the skin. Rinse thoroughly in several tepid waters and finally in cold water.

There are times when it is wise to dispense with the soap and water cleansing. For instance, if one has spent the day in motoring and the skin feels particularly sensitive it may be cleansed entirely with cream, as the soap and water may prove too harsh. In such a case use several coats of the cream, allowing each to remain on the skin for a short time before removing. The skin may be considered clean when there is no soil on the tissue used to remove the cream. After this cleansing a skin tonic or mild astringent may be gently patted on the skin to remove any trace or feeling of greasiness. Saturate a piece of clean absorbent cotton with the lotion and pat the face gently with it.

The following lotion is a good one for the average skin and it may be used before applying foundation cream or with soap and water: orange flower water, 4 ounces; tincture of benzoin, 5 drops; powdered borax, ½ teaspoonful; cologne water, 1 ounce. Dissolve the borax in the orange flower water and add the benzoin drop by drop to the cologne water. Shake well together.

What New York Is Wearing

By ANNEBELLE WORTHINGTON

Interesting detail gives chic to this charming day dress of black canton crepe.

There is shirring to narrow the effect across the hips. The white crepe vest and self-covered button trim also give a very slimming effect to bodice. The shirring below the elbows of the sleeves is quaint new fashion.

It's tremendously smart. It's easily copied.

Style No. 2852 may be had in sizes 16, 18 years, 36, 38, 40 and 42 inches bust.

The inky browns, dark green and rust reds are having quite a vogue in Paris. They are youthfully chic in the crepy woolens, marocain crepe and velvet, fabrics that adapt themselves perfectly to this model.

Size 36 requires 4 yards 39-inch with ¼ yard 9-inch lace.

Patterns will be delivered upon receipt of TWENTY CENTS (20c) in coins carefully wrapped or stamps. Be sure to write plainly your NAME, ADDRESS, STYLE, NUMBER and SIZE wanted.

Our LATEST FASHION BOOK will be sent upon receipt of FIFTEEN CENTS in coin. Address all mail orders to Pattern Department, Edmonton Bulletin.

Subscribers must allow fourteen days for delivery.

Party Honors Mr. And Mrs. Gordon On Anniversary

A jolly surprise party was held at the home of Mr. and Mrs. G. F. Gordon, 10165 116 street on Monday evening, the twentieth anniversary of their wedding. Mr. Joseph Reed presented the host and hostess with a handsome silver cake basket, to which Mr. Gordon replied suitably. Bridge was enjoyed, supper being served later.

Those present were Mr. and Mrs. Rutherford, Mr. and Mrs. Morrow, Mr. and Mrs. Campbell, Mr. and Mrs. A. Douglas, Mrs. Morrow, Mr. and Mrs. G. Hepburn, Mrs. M. Bennie, Mr. and Mrs. Joseph Reed, Mr. and Mrs. Kelly, Miss Chapman, Mr. and Mrs. Blackwood, Mr. McKenzie, Miss Darling, Mr. T. D. Morgan, Mrs. McLaughlin, Mrs. G. Webber, Mr. and Mrs. Webber.

Most marriages in Berlin, Germany, take place between the ages of 20 and 30 years, and the majority of divorces occur between the ages of 30 and 35 years.

What's What

By HELEN DUCIE

"PASSING ON" HOLIDAY GIFTS

Question—Every year I seem to receive two or more duplicate gifts at Christmas and at New Year's. (My father's relatives follow the French custom of giving presents on New Year's Day instead of at Christmas-time.) For instance, say, I am given two boxes of silk stockings, or two dozen embroidered handkerchiefs Now, why couldn't I save the expense of buying additional gifts, by attaching my card to one of these duplicate boxes and sending it to a friend or relative for a New Year's or birthday or Easter present? I think it would be all right; my mother says no. What is your opinion? EUGENIE.

Answer—Your mother is right. It may be economical to pass on a gift selected and bought for you by a friend and presented for your individual use, but this is a false economy which approaches positive meanness. Use your presents according to the intention of the givers. Use your own taste and jundgment and your own money when choosing gifts for your friends.

Other correspondents who ask similar questions are asked to read the answer to Eugenie's question. It is unethical to give away the gift of a friend.

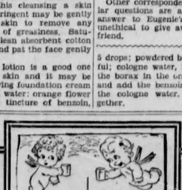

Career After Fifty • Playground of Canada • Praying for Luck

Mrs. Charlotte Lederer of New York, who, after fifty years of age, began writing successful books for children, her grandchildren, seen here, being her inspiration

—Photo by C.N.R.

This picturesque scene of snow-clad wood and hill shows inspiring setting for winter sports at Mount Royal, Montreal

Louis Weller, full-blooded Caddo Indian, halfback and captain of Haskell Indians, is said to be receiving serious consideration for berth on All-American football team

Surf cycles are newest in water novelties introduced at Miami this season. They cannot sink, and can go 15 miles per hour. Misses Dorothy May (LEFT) and Betty Esmond demonstrating the proper use of bikes

—Copyright 1930 by Pacific and Atlantic Photos Inc.

Glamor of footlights beckons Princess Amy Ruggiero Rosso Di Cerami, former Amy Clapp. After short-lived romance with Italian Prince Di Cerami, she plans divorce to embark on theatrical career

Miss Margaret Eckdahl, "Miss America 1930", taking brief vacation in southern California before returning home to Tampa, Fla. During stay in Hollywood she received offers to appear in pictures

During recent agricultural exhibit in London, England, cabbage, weighing 60 pounds, was placed on view. It measured little over three feet across and is here shown in comparison with child four years old

—Copyright 1930 by Pacific and Atlantic Photos Inc.

Paris sponsors this charming creation for young girls. It is in blue broadcloth, in the pleated effect of bolero motif, trimmed with gray squirrel fur collar

Strict police guard is maintained over Chile Acuna, ex-police informer, as he makes his way to court to render testimony in magistrate investigation in New York. His revelations in court procedure were startling

Powerful snow plow at work clearing drifts along electric railway between Tirano, Italy, and St. Moritz, Switzerland. No matter how deep the snows, traffic is successfully maintained throughout winter on this Alpine line

Christmas trees are being chopped, carted and ordered in many parts of the country for coming Yuletide. These trees are being made ready for shipment to city and other parts to gladden hearts of thousands of children

—Copyright 1930 by Pacific and Atlantic Photos Inc.

William Kuhn, 23, in court in Chicago, arraigned on charges of attempting to extort $25,000, under hints of death, from Miss Marion Wright, Chicago society girl and daughter of a steel company executive

Emma Redell, famous soprano, who paid for musical education by working as stenographer, has joined Chicago Civic Opera Company for 1930-31 season

Miss Lena Doig of Fife, champion woman dancer of Scotland, who won over one thousand medals and trophies for her reeling and flinging, danced at St. Andrew's Eve celebrations at Savoy hotel, London

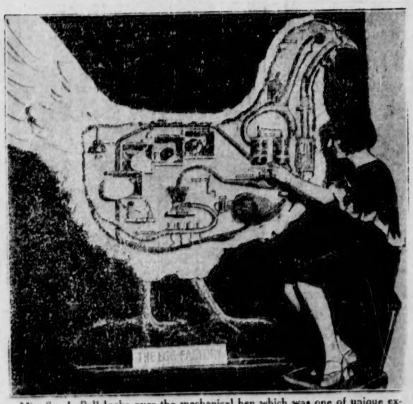

Miss Sue LaBall looks over the mechanical hen which was one of unique exhibits at annual poultry and pet stock exposition which was held recently in Chicago Coliseum

Frank L. Small, West Bedford, Mass., claims record for growing largest cucumbers in world. He is seen holding giant cucumbers. One measures 21½ inches and others 20 inches

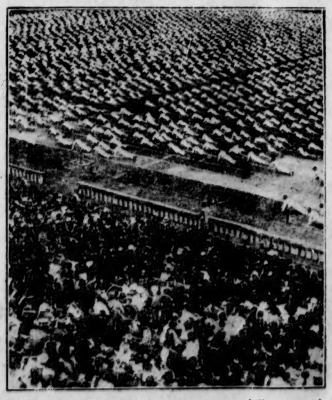

Students of colleges of Tokio, Japan, appear in mass drills as part of nation-wide celebration on occasion of observance of death of late Emperor Medji Setsu in Medji Shrine stadium

John D. Rockefeller, oil magnate and philanthropist, after completing swing at ball on Ormond Beach, Florida links, where he is wintering

Edmonton Bulletin

AN INDEPENDENT NEWSPAPER IN PUBLIC SERVICE —

SECOND SECTION — EDMONTON BULLETIN—*Alberta's Oldest Newspaper*—WEDNESDAY, DECEMBER 31, 1930 — PAGE 11

Ask Province to Prevent Closing of Schools

BULLETS

S. C. Cain

Hello, Folks! Snappy New Year!

Li'l Goldilocks, our office vamp, calls her newest shirk Phil. He's so fresh.

TODAY'S BULL-ONEY

"Finally she is sent out to bring the magician an earthborn virgin. Doubling the magician's promise she departs on her errand. Later she returns bringing with her a sleeping maiden. But in fulfilling her promise she enacts a terrible vengeance"—From a review of the "Flash of Love."

* * *

If you don't believe that truth is stranger than fiction just listen to an angler telling about his last vacation.

* * *

Ain't it funny, syd, how a lot of single men look forward to getting married? Well let 'em—after marriage they'll have nothing to look forward to but death.

—Wally, the Incurable Bach

PHILOSOPHAL HOKUM

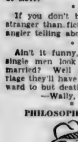

—Photo by Leone V. Haynes

The above study portrait shows Professor I. Tellum Bigley, of this city. After spending 20 years studying human nature the professor has come to the conclusion that the reason actions speak louder than words is because lazy people do most of the talking.

* * *

WIT AND WISDOM COMBINED

"Train your mouth in the way it should go and when you are old it will not depart from you."

—Mrs. E. A. Earle.

* * *

Says Hic, "If the slogan shouters are correct and prosperity is just around the corner, what on earth is the use of a man going straight."

TO—
I placed you on a pedestal and knelt
Before you, like a pagan at a shrine
Of all I believed was beauty;
but I felt
Something within me that I thought divine.

You were an idol that I lifted up,
Ah, yes, but life must have its little joke;
And so when from your pedestal you fell,
It was MY heart that broke.

—Sydney May.

* * *

TODAY'S DEFINITION

(Thenx to J. M.)

"Columnist"—A guy who doesn't believe in mirth control.

* * *

"Bullets Halt Wedding." Headline Now who dares to say that this column doesn't do any good?

* * *

Postcard from Alex says he knows a gal who so dumb she thought a panhandler was a cook.

THIS WEEK'S PUZZLE

"Please answer all questions on this form and mail same to—The Contest Department, Office of Tiger) Mo'tes here."—St. Paul Journal.

ISN'T IT THE TRUTH

People who cry over split milk are not so foolish as those who laugh over it.

You never have to worry over the harvest if you sow seeds of kindness.

* * *

TODAY'S GREAT OOZE

The cost of some "chicken" dinners can't be reckoned by the restaurant check.

* * *

ADVICE TO THE LOVELORN

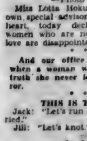

—Photo by John Donnan

Miss Lotta Nohum, (see cut), our own special advisor on affairs of the heart, today declared that most women who are not disappointed in love are disappointed in marriage.

* * *

And our office cynic says that when a woman wants to face the truth she never looks in her mirror.

* * *

TOO TERRIBLE

Jack: "Jill's gone away and got married."

Jill: "Let's knot."

—Knotty Frankie.

* * *

IT ALL DEPENDS

Time was when I despised
The idea of a husband Grant.
Washing dishes, making
Beds and sweeping floors.

And then—love came and bade
Me come a house to keep;
A home for just us two,
And now I love to sweep

The floors and cook the meals,
And wash the dishes too.
It does seem straight how love
Can change ones view.

—G. S.

* * *

Don't! Mother's looking.

DELEGATES OF RURAL POINTS SEE MINISTER

Payment of Gov't. Grants Will be Pushed Forward

Feeling that prompt measures should be taken by the provincial government in the matter of the closing of schools in several country districts owing to the lack of funds, a delegation of five persons from Willingdon, representing in all the 23 schools in that district, interviewed Hon. Reuben Baker at the legislature buildings on Tuesday afternoon to lay the matter before him. A. B. Shandro, of Shandro Alberta, acted as spokesman.

As a result of the interview, it was decided that the half-yearly school grant, from July to December, 31, 1930, would be paid to the Willingdon school district on January 1, 1931, instead of being paid sometime in May as it usually is. The delegation was also told that the six-month grant from January to the end of June, 1931, would be paid in monthly instalments instead of being paid in a lump sum late in the summer or early fall as has been the case in the past.

PLAN NOT APPROVED

In addition to this, it was explained to the delegation that the collection of school taxes would henceforth be in the hands of the municipality. The taxes formerly have been collected by the secretaries of the various school district. This proposal did not meet with the approval of the delegation, Mr. Shandro explaining that it would lead to a misunderstanding with the taxpayers.

The spokesman further pointed out that those paying taxes in the country school districts would sooner pay their school tax than they would the municipal tax, since many of them at present had not sufficient money to meet both debts. Many of the taxpayers he said, would be of the opinion that if the school taxes were being collected by the municipal secretary that these monies would not be used for school purposes for which they were intended, and consequently they would not pay them.

The minister of education, however, assured the delegation that the school taxes collected by the municipality would be kept separate and used only for the up-keep of the school for which they were intended. This matter would be checked carefully, he stated.

SALARIES CUT

Cutting of teachers' salaries has also been talked, and many teachers have signified their willingness to take a cut in salary rather than have the schools closed altogether. In the Willingdon district, teachers have agreed to take approximately a 15 per cent. reduction in salaries. About 50 per cent. in that municipal district will be affected by this.

Mr. Shandro stated that a meeting of the representatives of the various school districts would be held at Willingdon on January 17 to discuss the decision made with regard to the paying of the school grants and the collection of school taxes. The question of salary cuts will also be discussed, he said.

Those comprising the delegation from Willingdon were: A. B. Shandro, Alb.; A. Howerchuk, Wasel; M. Bejko, Willingdon; Shakar, Halvy Hill; and William Tkachuk, Andrew.

Police Court

John Campbell, 23, 10433 123 street, was committed for trial by Magistrate Simmons in city police court, Wednesday, on a charge of conspiring to hold up a store at Mundare, following a preliminary hearing on this charge, when two youths told a story of going to Campbell's home and hearing Campbell boast of his toughness and arrange to hold-up the store mentioned above.

Armanda Cherelle, 7102 106 street, who said he was 15 years old, but whose fact shows evidence of long and intimate association with a razor, said that Albert Moreau, now held on a vagrancy charge, had promised to bring a .32 calibre revolver to hold up a store at Winterburn, and that Campbell said he would get a car. This was about two weeks ago. Cherelle claimed, and the proposed hold-up was to take place on the following Sunday night. The store was not held-up.

Cross examined by Hugh John Macdonald, defence counsel, Cherelle said that he did not believe seriously what Campbell said, because he was drunk and the youth thought that the accused was just joking or bragging. Cherelle himself had not taken part in such hold-ups.

Wm. McNeill, 16 106th 80 avenue, said that he had gone to the Campbell home with the former witness and that Moreau was already there. They had been discussing the hold-up accused, he said. So far as he knows, Campbell lives alone but sometimes a girl comes to his place.

Referring to the mysterious gun which was to be brought, McNeill said that Cherelle, and not Moreau, promised to bring the gun.

McNeill admitted, under cross examination, that he had recently been released from a reformatory.

Mr. Macdonald reserved his defence and asked for a remand instead of a committal, but his worship said that he was going to stick to the rule when there is a strong presumption of guilt and committed Campbell.

* * *

His Worship ordered a warrant issued for the apprehension of James Hinder, Steve and Edward Grant, who failed to show up for a remand on an old charge of operating a car without the consent of the owner. The youths had been turned loose on certain conditions, among them, being one that they should report to the Salvation Army at stated intervals. But Major H. G. Hallett said that his records showed that they had only reported once.

* * *

Harry Clowney, charged with false pretences, was also remanded until 2 p.m.

I Saw Today

H. D. Alsiay discussing matters of vital interest to schools with a friend on the south side.

AND

K. W. S. Kane entering the McLeod building with a brief bag under his arm; **S. H. McCuaig** taking his department's exhibit and **Harold Meyers** and **George Thompson** talking things over at Jasper and 105 street; **James H. Ogilvie** thinking over a few legal and political problems as he entered his Northern Building office; **John D.** that wind-big briskly along 109 street, keeping fit for his New Year's curling game.

CITY BUILDING MUCH REDUCED IN PAST YEAR

Drop From 1929 is Well Over Million Dollars

Edmonton's 1930 building total is $4,300,235, a reduction of well over a million dollars from last year, it was announced at the city building department Wednesday. Last year's total was $5,670,185 and was the fourth largest in the history of the city.

All branches of construction work suffered a serious slump this year, it is evident from an analysis of building returns. This year's total of $4,300,235 was made up of 1,190 building permits. Last year 1,339 permits were issued by the department.

Curious enough, the building total for the past month was higher than that of December, 1929. This month, 79 permits, aggregating $27,765 were issued, compared to 20 permits totalling $19,005 in December, 1929.

Construction of new dwellings, held by authorities to be a tangible evidence of prosperity, showed a big decrease this year under last. Only 340 new dwellings were authorized this year, a big drop from 1929

Edmonton Man Is Elected President Agronomy Society

J. R. Fryer, of Edmonton, was elected president of the Western Canada Society of Agronomy at the concluding session of the annual convention held in Winnipeg according to word reaching the city today. D. Matthews, Scott, Sask., was chosen vice-president, and T. Stevenson, of Saskatoon, secretary.

At the Tuesday session in Winnipeg many technical problems were dealt with, and a variety of problems, such as the weed situation, feeding values of various grains and their baking qualities were discussed

Military Orders

Regimental orders by Lieut. Col. H. Watson, commanding 19th Alberta Dragoons:

New Year's Day Leave—All officers of the regiment except the 2nd and 3rd troopers will parade at the Victoria Armouries on Thursday, January 1, 1931, at 1.30 p.m.

Dress—Full dress (blue) with sword, decorations and medals. Officers not in possession of blue full dress will wear service dress with sword, decorations and medals. H. R. Clark, Lieut. and Adjt., 19th Alb. Hs Dragoons.

Orders by Lt. Col. L. C. Harris, V.D., commanding 19th Battalion, the Edmonton regiment (16th Bde., C.F.A.):

Parade—All officers of the 1st Battalion, the Edmonton regiment will parade at Victoria Armouries' mess, Prince of Wales Armouries, on Thursday, January 1, 1931, at 1.30 p.m.

Dress—Service order, service dress without, decorations and medals.

Parade—All ranks of the 3rd and 4th Batteries will assemble in parade with the band, are invited to do so and will assemble in accordance with the above order of parade. Lieut. Col. Harris, 19th Bn. (16th Bde.), C.F.A.

Regimental orders by Lieut. Col. H. C. Ketchen, V.D., officer commanding the 19th (Alberta) Hussars (at Prince of Wales Armouries, Dec. 31):

Parade—All officers of headquarters, No. 1 company and No. 2 company, 19th (Alberta) Hussars, will parade at the Prince of Wales Armouries, Edmonton, on Thursday, January 1, 1931, at 2.30 p.m.

Dress—Service dress without sword, dress or review order with sword, decorations and medals. H. M. Jones, Lieut. and Adjt., 19th Invincible Hussars.

Battalion orders by Lieut. Col. A. W. Ketchen, D.S.O., commanding the Royal Fusiliers, Prince of Wales Armoury, Wednesday, Dec. 31:

Parade—All officers of the unit will parade at the Prince of Wales Armoury on Thursday, January 1, 1931, at 2 p.m.

Dress—Blues and service dress with swords and decorations will be worn.

Notice—The regimental ball will be held in the officers' mess on the 16th of January and takes the place of the regimental dance. A Happy and Prosperous New Year. W. Thompson, Capt. & Adjt.

The Sergeants of the 19th Alberta Dragoons will hold an At Home in Victoria Armouries on New Year's Day from 3 p.m. to 6 p.m. Uniforms will be worn. All Sergeants and ex-Sergeants are invited to attend.

SGT. H. L. PIRIE, Secretary.

GLYN ROBERTS, CITY AVIATOR, LOST 6 DAYS

Drear Wastes of Northland Combed for Missing Flier

Believed to have made a forced landing somewhere in the Mackenzie delta while returning from Letty Bay, 500 miles to the east, Capt. I. Glyn Roberts, Commercial Airways pilot, is reported missing since Sunday, Vanderlindin, is also reported missing.

Roberts left for the Letty Bay post, along the Arctic coast to bring back a sick man, and it is presumed that he got there safely and set off on his return flight, for the rest of an aerodrome engine is said to have been heard over Aklavik, Glyn Roberts starting point, on Christmas day. This was in a fog.

The Mackenzie delta, where Roberts is now believed to be, is a watery—now icy—labyrinth. A thorough search of this area on the north shore only would take thousands of men, millions of dollars, and long, long months to perform. It can be done quicker and more expertly from the air, however, for there is little timber on the delta, among the thousands of willow-clad islands and serpentine channels.

Pilot Archil McMillan should arrive at Aklavik Wednesday to start the air search. The company has two planes available for the search.

Air mail schedules in the northland will not be upset because of the fact that Glynn Roberts and his machine have not returned from the trip to Letty Bay, according to G. Hedley, general manager of the Commercial Airways. He is overdue, he says, but the pilot, picked by Archil McMullen, is taking part in the search, and the schedule will be upset only for the regular air mail flight in the northland.

While nothing definite is yet known regarding Roberts' whereabouts, there is strong reason for believing that he is not more than 45 miles from the northern terminus of the route, for the people of Aklavik are confident that they heard his plane just 20 minutes before darkness on the second day after he set out from Letty Bay. Twenty minutes of flying would give a radius of 45 miles. Flight that could have been made in that time.

800 CHILDREN ENJOY PARTY

Canadian Legion Stages Wonderful Christmas Tree Affair

About 800 children attended the annual Christmas entertainment provided by the Canadian Legion, Duke of Montreal Hall Tuesday evening for children of soldiers' orphans and war widows, and to say that the children enjoyed themselves would be putting it mildly. Officials in charge stated that it was one of the most successful ever sponsored by the Legion, and this opinion was shared by the 1,00 persons attending.

A number of versatile artists showed by entertain the gathering, and the long list of numbers were received with rapturous applause. Dancing with the Evelyn Parks' dancing school provided the majority of the items on the evening program.

Santa Claus was received with shouts of glee from the youngs' ra, not he made short work of the distribution of gifts, every child getting a present and a bag of nuts and candy besides. Later in the evening a film was shown by the department of agriculture, University of Alberta, and the event was brought to a close with a dance, music being supplied by the Legion Jazz Band.

The entertainment committee of the Legion had charge of the arrangements for the affair.

Smoky River Gets More Fur And Game

Both game and fur are on the increase in the Smoky River district, according to John Hackett, western game warden, who has just completed a good catch of fur on Wednesday and outfitted at the Empire Exchange. The fur was come back with the increase in rabbits, Hackett said, and he expects that rabbits will be at their maximum numbers again next winter.

Timber wolves are also thick in the north-west, the trapper disclosed, and he brought in the unusual pelts of gray and black timber wolves skin by him. From tip to tail they are longer than a tall man.

Bank Clearings Down This Year

Bank clearings for this week, month and year show considerable decrease for the same periods last year, according to figures compiled Wednesday by the clearing house.

Bank clearings for this year totaled $291,500,869.26, as against last year's $328,661,731.74 for 1929, showing a drop of $36,161,862.48. Figures for this month were $22,261,625.41, as against $32,289,141.61 for December, 1929, and for this week they totalled $4,092,918.94, as compared with $6,876,763.96 for the same week in 1929.

Industrial Gas Prices Reduced

Rate reductions of from five to ten per cent. on industrial gas will likely be put into effect January 1, it was announced at a meeting of the gas industries committee Tuesday.

It was explained that the Northwestern Utilities company had agreed to the cut, and the proposal would be submitted to the city council for ratification.

Closing of 1930 Will Be Marked By Usual Jollity

Shows Running Special Midnight Matinees —Plenty of Dancing and House Parties Planned Tonight

Anno Domini, 1930, will be gently but firmly ushered out by the massed citizenry of Edmonton Wednesday night and a new year, filled with hope and promise, given a noisy reception. With the usual accompanying jollity the closing year the "bumb rush" citizens will gather at functions of various kinds and descriptions Wednesday night.

Midnight matinees at various theatres, New Year's balls, house parties and similar affairs promise to be well attended.

Many Functions

Major functions will be the New Year's ball at the Edmonton at the Macdonald hotel, Sullivan's academy, the King Edward mae room, and many number of smaller balls. Many house parties have been arranged.

Special attractions will be the New Year's Eve frolics at the Capitol, Monarch, Pantages, Rialto and Empress theatres and according to the managers of the respective houses, wonderful programs with which to usher for the lucky patrons are promised. Stunts galore, in addition to the showing of splendid pictures, will enliven the proceedings at these midnight frolics.

Fun Expected

City street's will be jammed with merrymakers who will forget the troubles and disappointments during the past year to give 1931 a noisy welcome. Firecrackers, horns, squawkers and other noise-making devices will add to the general hilarity of the street scenes.

Citizens are advised to keep their celebrations within the bounds of reason as special squads of police officers will be on duty to prevent damage to property. The police officers will be especially lenient but at that it would be none too pleasant, to welcome the New Year through the bars of the city's iron hotel.

Incidentally, if one only had a bit of mercury left after the disastrous year just closing, it would be profitable to corner the squirm and bimme-sickness market.

Pigeon Lake Was Rich In Whitefish

Commercial fishing operations at Pigeon Lake had been unprofitable for the year 1930, according to the record made by R. T. Hoff, fish inspector, Wednesday. The catch limit for the lake is 150,000 pounds of whitefish and ciscoes.

Fishing on Pigeon Lake opened on December 16 and would have continued to the end of the reason had it not been for the fact that officials took immediate action to prevent the sudden depletion of fish in the waters following the record catch for the two days following the opening of the season.

Commercial licenses issued for fishing in Pigeon Lake total 108 to date, and officials believe that practically all who secured licenses were fishing at the opening date. There remains approximately 105,000 pounds of fish to be taken from the lake before the limit catch is attained.

Practically all the fish taken from the lake at the opening of reason will be sold locally by fish peddlers to fish markets and dealers. There is very little demand at present for whitefish and ciscoes in the eastern United States which yearly absorbs the greater part of the catch from this part of the country. The lack of demand for fish is one of the main reasons for suspending fishing operations on Pigeon Lake until the beginning of the New Year.

License Revenue Of City Is Down

Revenue of the city license department totalled $64,686.25 this year, a light drop from the corresponding total of $65,171.25 last year, according to Thomas M. McCallum, city license inspector.

This year a total of 3,133 licenses, 3,490 bicycle tags and 2,411 dog tags were issued, as compared with 3,160 for last year were 3,260 licenses, 3,641 bicycle tags and 3,368 dog tags.

With a view to taking steps for the minimization of accidents among city employes, E. E. Owen, of the Workmen's Compensation Board, met the city commissioners and departmental superintendents Tuesday.

ADDITIONAL LOCAL WILL BE FOUND ON PAGE 11 OF THIS PAPER

NEW YEAR'S EVE

By S. C. CAIN

The curtain falls; the play is done.
A year has vanished from the scene.
Regret not all that might have been,
But glory in the things begun.

Ring out the bells and let a wave
Of welcome greet the dawning year;
'Tis useless fling the full one fear
Where vain regret has found a grave.

Yet in the greeting of the new,
With all its promise and desire,
We, glowing memories may view,
Like embers of a dying fire.

Ring out the bells and let them chime
Of joy and happiness supreme,
Have faith that what you thought a dream
May prove the joy of waking time.

ROTARY CLUB HEARS ABOUT THE FAR EAST

John M. Imrie Gives Impressions of Japan After Visit

Japan and its beauties were extolled by John M. Imrie in an address which he gave at the Rotary Club luncheon in the Macdonald hotel Wednesday. Mr. Imrie headed the Canadian Chamber of Commerce party which recently returned from the Orient, and he has brought with him some of the impressions of the beauties of the war lord.

There are many hot springs in Japan, he said, which provide points of interest for the several thousands of tourists who yearly visit that quaint country. The speaker then proceeded to describe the little city of Kioto, which he and the party visited.

BEDAUL SYSTEM

"Sixty-five years ago Japan had the feudal system, and the only large industries there were agriculture and fishing," said Mr. Imrie.

He stated that he was greatly impressed with the industriousness and resourcefulness of Japanese, who are rapidly raising their lives to the new order of things.

Education was held to be one of the most important things in the life of the average Japanese, he declared, and those who are educated read avidly the books placed at their disposal.

Hospitality, said Mr. Imrie, was the keynote of Japanese life and the Chamber of Commerce party were warmly welcomed at the many points which they visited. The plenty of the table arrangements was a feature of their feasts, and the hosts went to no end of trouble to serve the most delicate dishes for the guests.

PROFIT HAPPY

"Every one yet meet there seems to be happy and content, despite the serious depression which the country is undergoing at present," stated the speaker.

There is rapidly becoming European in some circles, although the native costume is generally worn.

Suspects Will Be Paraded In Front Of Hold-up Victim

A parade of suspects will be staged by police officers in the Mike Wise, Cummings shot through the abdomen in a hold-up in Riverside park a week ago last Sunday, will be in shape to look over a bunch of suspects in the hope of being able to identify the thug who is alleged to have taken $60 from him, and shot him when in the struggle for the possession of the gunman's weapon

Chief A. J. Shule stated that police have never yet got the complete story from Cummings, owing to the fact that his serious wound made any lengthy interrogation out of the question. Cummings was shot in the paired of, but rallied attention and unusual brought him around again. He is still in the General hospital where he was taken immediately after the attack.

Meanest Thief Steals Legion Christmas Tree

The city's meanest thief was at work Monday night.

Officials of the Edmonton branch of the Canadian Legion reported Wednesday that the Christmas tree which had been secured for use at the annual Yuletide entertainment sponsored by the Canadian Legion in the Memorial hall Tuesday evening, had been stolen from the rear of the hall sometime during the night hours of Monday. Persons looking up the premises late Monday stated that the tree had been there when they left. When workmen went to bring the tree into the hall for decoration Tuesday morning, however, it had disappeared.

The only trace of the thief in the night was the wheel marks left in the snow by a truck or car. Members of the Legion were gone for a while, for they were needing the tree for decorating purposes, and it was also to be used for the distribution of gifts to the children of war orphans and widows.

The difficulty was overcome, however, when a business institution in the city kindly offered to provide a tree for the occasion.

HEARINGS OF POLICE PROBE OPEN MONDAY

Senator Gen. Griesbach Will Hear Evidence in Public

Public hearings in connection with the investigation into the efficiency of the city police department will open Monday, Jan. 5 at 2.30 p.m. in the council chamber of the civic library, it was announced by the Hon. Senator W. A. Griesbach, in charge of the probe, announced Wednesday.

General Griesbach announced that persons who have notified him they wish to give evidence respecting the department will be informed to be present at the sitting Monday afternoon. Other persons, who have made no application to give evidence, but desire to be heard, may also come forward at the time.

Attention is also specific evidence to offer in connection with the operations of the police department and the actions of the personnel may state their information in writing to the Griesbach, Hon. Senator and their names will not be disclosed.

Journal Griesbach has been busy for some weeks collecting a vast mass of documentary evidence, relative to police department in general and the Edmonton force in particular, and this will be used for purposes of the investigation.

CITY TO SEEK LEGAL ADVICE

Would Determine Responsibility of C.N.R. on Shops

Legal advice to determine the responsibility of the Canadian National Railways to the city in respect of shop extensions in Edmonton, will be sought by a special committee of the city council, Edmonton Industrial association and the Edmonton Chamber of Commerce, it was decided at a meeting of the joint industries committee Tuesday. The Chamber of Commerce has already appointed a special committee to deal with the matter

It is held that the C. N. R. is violating its legal agreement with the city in doing work at Winnipeg which should properly be done in Edmonton and give employment to Edmonton citizens.

The committee received a delegation representing the South side Business Men's association which urged that the use of industrial sites on the South side be encouraged in every way possible. These sites are served by utilities and have full trackage facilities.

In considering the budget for 1931 the committee decided to ask the city council for a grant of $6,000 to carry on next year. This is a similar amount to that received for 1931.

Clarence Peters, charged with an assault occasioning actual bodily harm, was granted an adjournment until January 7.

A message from Yakima, Washington, stated that Mrs. Peters, wife of Mrs. W. H. Brant, a former Edmonton resident, Mr. Brant was a pioneer banker in Edmonton and he and Mrs. Brant will be remembered by old-timers here.

Widow Of Tramcar Victim Pensioned

A monthly pension of $25 to the widow of Sidney C. Chapman, who killed in a recent street car crash at 109 street and Jasper avenue, has been awarded by the Workmen's Compensation Board, W. J. Cunningham, power and street railway superintendent, advised Commissioner David Mitchell Wednesday. In addition, a monthly allowance of $12 per month will be rearies the age of 16, and a son 10 until he attains a similar age.

Mr. Cunningham stated that the capital sum required to finance such pension was $7,098.17 and this would be charged to the street railway industries and damages reserve fund.

Alleged to have broken the jaw of Mike Chubbuck, 10541 101 street during a brawl in a rooming house on Tuesday evening, Clarence Peters, German immigrant, reading at PK rooms, was taken in custody by police Tuesday night on a charge of an assault occasioning actual bodily harm.

GOVT. MUST FACE PROBLEMS SAYS JAMIESON

Tory Candidate in Edmonton By-election Speaks Over Radio

"It is abundantly clear that the Prime Minister Hon. R. B. Bennett, has realized the imperative duty placed upon him of grappling with the two tasks of finding temporary relief and also a permanent cure for the disease of unemployment," asserted Colonel W. C. Jamieson, the Conservative candidate in the Edmonton by-election, when speaking over the radio on Tuesday night.

"Let the U. F. A. government also realize," added the candidate, "that they must bend every energy to the solution of these two pressing problems."

NO NEW ISSUES

Reminding his hearers that at the previous provincial election in June, six members were elected to represent Edmonton, and of these three were Conservatives, Colonel Jamieson held that no legislation had been enacted or announcements made of any change of policy made by the U. F. A. government and consequently there are no new issues of a provincial character

The Conservative party contended today as here alone, that it is bad for Alberta that the present administration is satisfied wholly by a political party based upon occupation and not upon political principles or ideas.

The electors were now asked to decide upon a matter of provincial politics. The result of the election will not in any way effect Premier Bennett's voting strength in the Dominion house. Then why should electors be asked to consider Dominion matters deciding how to vote in the present election.

GREATER RECORD

Of my opponents insist on discussing Dominion affairs," said Colonel Jamieson, "if public attention is now to be directed to Mr. Bennett's record and policies—consider this, he has created a record unequalled in the history of Canada for pusillanimous, energy and courage in carrying out the policies for which he was elected. Without discussing these in detail I remind you that a week after assuming office he scrapped all European immigration except of persons with the necessary capital and experience to establish themselves here.

Mr. Bennett also carried on his promise to re-arrange our customs duties upon the basis of Canada first," and of keeping the payrolls in Canada. And he has carried out his promise to try to make an agreement with the United Kingdom by which a preference could be obtained for Canadian products in that country.

"It is abundantly clear that Mr. Bennett has realized the imperative duty placed upon him of grappling with the two tasks of finding temporary relief and also a permanent cure for the disease of unemployment. Let the U. F. A. government also realize that they must bend every energy to the solution of these two pressing problems," he said

"The actual situation is this," continued Colonel Jamieson, "that many of our people have lost their jobs on the farms and in the towns of Alberta. They cannot find jobs elsewhere. They must stay here and find a job here

"There is no duty or public service can compare in importance with this duty which the present state of affairs imposes upon the U. F. A. administration of this province. I have suggested the creation of a department of industry and industries and the placing of the abiel minister at its head. This suggestion has been approved by the premier of Manitoba, a province which, like ourselves, contains a large urban population."

HAIL THE NEW YEAR!

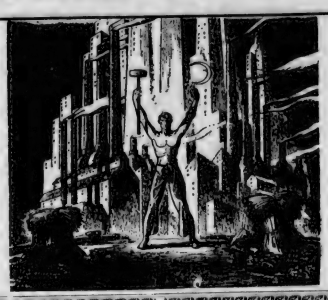

1931 is an entirely new drama about to be flashed on the screen. What new thrills—new situations, comic and tragic—mysteries to be solved and marvels await to be enacted before our expectant eyes? Surely it is impossible not to be stirred by such a wealth of anticipation. And we are not going to be merely witnesses of the show—we each have an individual part to play and, according to our eagerness to put the success of the show above all private or selfish considerations, so will the "takings" be great or small. Let us all combine to make 1931 a real success by pulling together, and boosting each other!

A Happy New Year

We wish everybody the best of good fortune in 1931 and may their efforts bring them the fullest possible reward.

Administration & Trust
COMPANY

Real Estate, Rentals
Insurance

10257 Jasper Avenue

Phone 22511

MAY each step you take along the untravelled byways of 1931 disclose some ever fairer prospect to stir your fancy and kindle enthusiasm for the journey.

Cote McCutcheon Cote

Real Estate — Rentals
Insurance

Money to Loan

10152 102nd Ave. Ph. 26329

Looking Ahead

Many signs go to show that 1931 will see us safely over the stile of hard times, and well on the high road to prosperity.

Norwood Sheet Metal Works
9568 111th Avenue — Phone 72385

THE best gift the New Year holds for every one of us is something to strive for and the boon of enough striving to make each achievement a prize. For our friends, for whom we wish the best, we can wish nothing better.

Cecil Hotel

J. A. Beauchamp, Prop. and Mgr.

PROSPERITY BECKONS

The New Year is making her debut. Let us all join in giving her a good hand in the hope that she will have a smile for every one of us.

The ROYAL GEORGE HOTEL
10229 101st Street. Ph. 26101

MAY THE NEW YEAR

Dawn brightly and nurse the tender leaves of hope into the fairest blossoms of fulfillment.

New Edmonton Hotel
97th St. and 101A Ave.
Phone 25823
B. MATTHEWS, Mgr.

The Fairest Good Fortune Be Yours During the Coming Year

J. PADLEY
"The New Doctor"
10142 99 St.

I wish you a Happy New Year and earnestly hope that you may never take occasion to leave the straight and narrow path to even chase a fellow traveller back on to it.

ALFRED L. MARKS, Barrister
407-8 Empire Bldg.

Our Warmest Good Wishes

To all our friends, May the coming year bring you lots of real happiness and prosperity.

Oxford Machine Co.
9611 111th Avenue

WE wish to thank all our patrons for their custom during the past year and in expressing the hope that our happy association may continue throughout 1931, we take the opportunity of wishing them, one and all, a

— VERY HAPPY NEW YEAR

Edmonton Hardware Supply Co.
10142 99th Street

With Our Cordial Wishes for A Happy New Year

—We express the hope that wherever you go the road will be smooth and the end of the trip an ample recompense for an occasional "flat."

Edmonton Motors, Ltd.
SALVAGE DEPT.
10228 98 Street :: :: Phone 21925

The New Year

Our sincerest wish for all our friends is that the sun of 1931 will rise upon your fondest hopes and set upon their complete realization

Fielhaber Bros., Ltd.
10169 102nd Street
Phone 24412

A HAPPY NEW YEAR

We hope that the New Year Year will see all your geese grow into swans and your "flivvers" into limousines.

AUTO WRECKAGE Limited
"The Old Reliable"
10340 97th Street

Let Us All Hope

That The New Year Will Bring The Fruits of previous opportunity and the stimulus of new.

ARCTIC ICE CO., LTD.
10001 97th Avenue
Phone 21220

THE NEW YEAR

Is an unopened book. May we all enjoy it from fly leaf to cover and never be tempted to skip a single page.

J. H. REED & CO.
AUCTIONEERS
9531 Jasper Avenue
Phone 27250

Edmonton Branch

Canadian Legion, B.E.S.L.

Extends to all ex-service men, war widows and dependent children every good wish for the New Year.

FRED DEER, Pres.
W. T. HICS, Sec.-Treas.
W. MORGAN EVANS, Mgr.

Trusting That—

No good thing will escape you during the coming year, and that only the most favorable winds will blow upon our friends.

C. L. LEHMAN
GAS EXPERT
10612 95th Street :: Phone 25566

We Wish For All Our Friends

That they will be able to corral the best of good fortune and keep out every element adverse to their continued welfare.

EDMONTON IRON FENCE and WIRE WORKS
10361 96th St. Phone 26650

A HAPPY NEW YEAR

And as much prosperity as is good for you—but no more.

Northwest Roofing
COMPANY
(Established 1903)
10743 105th St. Phone 25824
D. McDermid, Mgr.

A.D. 1931

This is an occasion

—upon which we feel that we ought to spring our sincerest good wishes for health, happiness, and prosperity, for all our friends.

Edmonton Auto Spring Works
H. McCOY, Mgr.
Cor. 95 St. and Jasper Av.
Phone 26892

1931 OPENS A NEW ADVENTURE—

—For all of us. Let us shake hands and wish each other "bon chance!"

VETERAN TAXI & TRANSFER
(H. Brader, Prop.)
10750 Jasper Avenue
Phone 27535

HERE IS HOPING THAT—

—In 1931 you will never be stuck for a job, for the want of the will, or the ability to make a REAL job of it.

From the Management and Staff.

National Trade Schools
10226 101 Street
Edmonton :: Alberta.

WE CORDIALLY EXTEND TO YOU

—The wish that in the New Year, your sight may never fail when opportunity comes into view; that even adversity may disclose a hidden jewel, and that every undertaking will be a source of infinite credit to you.

IRVING KLINE
(Optometrist and Jeweller)
10123 101 Street
Phone 26264

A HAPPY AND PROSPEROUS NEW YEAR TO ALL
Is the hearty wish of
THE EMPIRE AUTO SERVICE
10051 102 Street
H. M. E. Bowen, Mgr.

We take this opportunity to thank our customers for their patronage during the past year and to wish you all—A Happy and Prosperous New Year.

The Home Furniture & Clothing Exchange
M. Bernstein, Prop.
10146 97th Street

Extending The Hope

That the year 1931 will be filled with Happiness and success and that you will never meet with a situation that cannot be bridged.

DR. W. S. HALL
Dentist
10141 Jasper Avenue
Phone 26226

Heartiest Wishes
To All Our Guests, Friends and Business Associates
For a Happy and Prosperous New Year

FAIRVIEW HOTEL
7302 118 Avenue
J. Lisons, Prop.

Our Sincerest Good Wishes for a Happy New Year go out to all our friends.
LIBERTY MACHINE CO.
Phone 22816 — 10331 103 St.

A Happy and Prosperous New Year
Is My Wish to You All
A. H. HAKE
Real Estate, Rentals, Insurance
10056 101A Ave. Phone 23810

We Hope That 1931

MAY be memorable for many years to come as one of very happy associations.

HERRING & CO., LTD.
Real Estate :: Rentals :: Insurance
10179 100A St. — Phone 27477

HAPPINESS

Based upon a solid foundation of health and successful effort. This is the wish with which we greet you for the New Year.

Chauvin, Allsopp & Co., Ltd.
202 McLeod Bldg. :: :: Phone 21661

To All Our Friends and Friends to Be

May The New Year find you "Harin' To Go" ready to take every obstacle in your stride with the vim and spirit of a hurdler.

MAGEE & MacRAE
LIMITED
Bonds—Loans—Investments
Real Estate—Rentals—Insurance
Magee Bldg. Phone 23498

WISHING YOU

The Best of Health, The Best of Luck, and The Best of Friends in the New Year.

E. H. Pointer & CO.
Real Estate—Insurance—Loans.
300 Canadian Bank of Commerce Bldg. Phone 21824

MY GREATEST WISH FOR THE NEW YEAR

—Is that you will be able to enjoy to the utmost your work, your play, your food and your rest; for in these reside the secret of happy living.

H. MILTON MARTIN
Insurance Agent, Broker
729 Tegler Phone 24344

A HAPPY NEW YEAR

And may no rain of misfortune ever damp the ardour or chill the high spirits of our many good friends.

D. J. GILMURRAY
Real Estate — Rentals
Insurance
642 Tegler Bldg. Ph. 22824

That You and Yours May Enjoy Health, Happiness and Prosperity In Fullest Measure during

1931

Is the Sincere Wish

—of—

The M. Phillips Typewriter Co.
10418 Jasper Ave. Ph. 27532

MAY THE NEW YEAR

Open To You Like A Hospitable Door Beyond which you will find everything needful to your happiness.

Chester D. Martin
Real Estate — Rentals
Insurance
10434 Whyte Ave. Ph. 32951

I TRUST

That a kindly spirit may provide the mainspring of your movements in the New Year.

REIDER TORP
Jeweler
10548 Jasper Avenue

WE TENDER
Sincerest Good Wishes for a Happy New Year.

MILNE SHEET METAL WORKS
9568 111 Ave. Phone 72385

A Happy New Year

We take this opportunity to express the hope that whatever you may plan you will erect your house upon a foundation of enduring prosperity.

J. A. PETERS LUMBER CO.
11128 101st Street

8 A.M.—10 P.M.
BULLETIN OFFICE: 9845 JASPER AVENUE.

CLASSIFIED ADVERTISING HEADQUARTERS

COUNTER AND TELEPHONE SERVICE

8 A.M.—10 P.M.
TO PHONE: DIAL 26121

Edmonton Bulletin

ALBERTA'S OLDEST NEWSPAPER

CLASSIFIED ADVERTISING RATES

	Per Count Line
1 Time, per line	10c
3 Times, consecutive, per line	9c
6 Times, consecutive, per line	8c

No ads taken for less than 25 cents.

Births, marriages, deaths, in memoriam, engagements, etc. First twelve lines or less, $1.00 per insertion; each additional line 6c per insertion.

To estimate how many lines there are in an advertisement, allow six words to the line. Groups of five or less figures, dollar marks, abbreviations, initial letters, etc., as one word.

GENERAL CONDITIONS

Rates and conditions for the insertion of all advertisements are set out in the Edmonton Bulletin published rate card, copies of which may be had upon application.

Placing of an order is construed as an acceptance of all the rates and conditions under which advertising space is sold at the time by the Edmonton Bulletin.

The Edmonton Bulletin assumes no responsibility for errors in the advertisements beyond the amount paid for the space actually occupied by that portion of the advertisement in which the error may have occurred.

CLASSIFIED DISPLAY

Classified advertisements making use of permitted larger type, rules and white space or display, are charged by the measured agate line (14 to the inch) instead of by the count line. Rules defining the Edmonton Bulletin standard governing Classified Display may be had upon application.

It is contrary to the provisions of the Postal Law to have letters addressed to initials only. An advertiser may have replies directed to a box at the Edmonton Bulletin. When necessary to forward replies by mail, allow an additional charge of 10 cents.

FOR AD-TAKERS
PHONE 26121

3 Deaths

JANE MENZIES

Mrs. Jane Menzies passed away at the residence of her daughter, Mrs. J. W. Judge, 11009 90 Ave., Tuesday morning, December 30, at the age of 73 years. Her husband, David R. Menzies, predeceased her some 15 months ago. She leaves to mourn her loss one daughter, Mrs. J. W. Judge, Edmonton; two sons, Robert R. Menzies, Gadsby, Alberta, and Rev. James M. Menzies, Honan, China; one sister, Mrs. E. H. McLaughlin, Goderich, Ont.; and one brother, Robert J. McGee, Aub[illegible] Ont. Funeral services will be held Friday afternoon at 3:30 from her daughter's residence, 11009 90 ave. Interment will take place in the Edmonton cemetery. Rev. J. A. Caldwell, of the Erskine United church, will officiate. Andrews Bros., funeral directors.

4 Funeral Notices

MICHAEL ANDERSON

The funeral of Michael Anderson of 9922 102A avenue who passed away in Rochester, Minn., was held Tuesday morning at 10 o'clock from the family residence to the Holy Rosary Church where Rev. Father J. F. Miksa officiated. Interment was made in the Edmonton Roman Catholic cemetery. The deceased left to mourn his loss his wife and one daughter Gladys. His mother Mrs. F. Anderson and two brothers, Steve and Frank Anderson of Pedorah and two sisters, Mrs. D. Pescod of Calgary and Mrs. P. Samuelenok of Blackie. The pallbearers were Messrs. Julian Garrett, E. F. McGarvey, C. H. Spencer, E. Nelson, R. Bentley, J. Dawson. Floral tributes were received from his wife and baby; Uncle George; Aunt Bessie; Doris, Lily and Helen, Charlie, Mr. and Mrs. A. Killips; Staff Northwestern Utilities Ltd.; C. L. Williams and daughters, Dr. Wm. S. Everett; George and Edna; Julius Dawson. Connelly & McKinley, Funeral Directors.

8 Florists

ALL FLOWERS used in our funeral designs carefully selected. Prices according to size.

WALTER RAMSAY LTD.
Phone 23488 :: Birks Building W-[illegible]

FRANK WHITTON
Phone 25434-21087 10145 Jasper Ave
Funeral Designs—Cut Flowers
We Deliver Promptly W-157x

PIKE & COMPANY
FLORAL DESIGNS, FRESH CUT flowers. 10049 Jasper Ave. Ph 22766 Night Phone 25496. P-234x

9 Monument Works

CANADIAN MAUSOLEUMS

THE ideal way of interment. Chapel for service. Several spaces still available at reasonable prices. Convenient terms. Be prepared.
For particulars apply to—
907 McLEOD BUILDING
Phone 25287
C-1-307

NORTH-WEST GRANITE & MARBLE Co., 8537 109 St., Ph. 31575 N-285x

10 Coming Events

IT'S THE NIGHT OF NIGHTS, FOLKS, and in Edmonton it's Sullivan's where the New Year gets the gay and rollicking welcome. Come where the fun is tonight. Dancing 9 to 2. Ladies 75c, Gentlemen $1.50. Favors for everybody. When the whistles blow and the bells ring out be with your friends at Sullivan's to greet the New Year. Tonight Sullivan's Academy, La Fleche Building.

NEW YEAR'S NIGHT, THURSDAY, JANuary 1st, there will be a special holiday Dance at Sullivan's Academy. After the dinner party bring your guests on to the Academy for a happy, high class Dance evening. The inimitable Academy Orchestra will entertain you with a captivating program. Regular admission. Sullivan's Academy, La Fleche Building.

OH BOY! SOMETHING SPECIAL AT the Labor Party's Whist Drive and Novelty Dance in the Memorial Hall, tonight. Cash vouchers for prizes. Cards 8:15 to 10 p.m. Dancing 10 to 1:30 a.m. Canadian Legion nine piece orchestra. Admission only 25c for Ladies and 50c for Gents.

EDMONTON CALEDONIAN SOCIETY — Don't forget the Grand Hogmany Dance and Re-Union of friends in Large Hall—Elks' Home, McLeod Bldg., on Wednesday, December 31st. Grand March at 9 p.m. Dancing to suit all. Refreshments served. Admission 50c.

Lost Articles!

Every day scores of valuable articles are being forgotten or lost in stores or along the busy streets of the city.

The chances of recovery may seem hopeless, but Bulletin Want Ads have proved the contrary. An advertisement placed in the "Lost and Found" column will bring your loss to the attention of thousands of readers.

Bring Quick and Satisfactory Results

PHONE 26121
BULLETIN WANT ADS

—and a courteous Ad-Taker will assist you in preparing your copy.

"WE WILL CHARGE IT"

10 Coming Events
Continued

HAPPY NEW YEAR TO ALL—MAKE your New Year's resolution that you will attend all the whist drives and dances held under the auspices of the Fraternal Order of Eagles and start right by making sure to be at the Moose Hall Thursday, January first. Splendid prizes.

LOYAL ORDER OF MOOSE NOVELTY Whist Drive and Dance, Wednesday, December 31st, 1930, Moose Hall, 97th Street and Jasper Avenue. Cards 8.15 to 10.00. Dancing 10.00 to 12.00. Moose Orchestra in attendance. Everybody welcome.

SKATE THE OLD YEAR OUT AND THE New Year in, 18 bands, commence at 9 o'clock at the Arena.

12 Personal

AMERICAN FURRIER, EXPERT WORKmanship, cleaning, repairing, remodelling, relining. Lowest prices. It pays to see us first. Mr. Perry, Suite 32, Wentworth Apts. Phone 29906 P-305x

LEARN TO DANCE IN 3 DAYS OR NO charge. Special attention to out-of-town pupils. Lessons daily at 2 p.m. and 7 p.m. Private rooms for beginners.
SULLIVAN'S
ACADEMY OF DANCING
La Fleche Bldg 102nd St S-267x

CANADIAN HAT WORKS
LADIES', Gents' Hats Dry Cleaned, Reblocked, retrimmed, sizes altered. Work guaranteed. 10028 Jasper Ph 25996. C-277x

TALLY HO'S FOR SLEIGH PARTIES, cutters for hire, single or pair. Edmonton Riding and Driving Academy. Phone 81958 16226-310

EVERETT, WM., EXPERT MASSEUR Scientific Massage. Swedish Movements Hydrotherapy 10007 Jasper Ph 21267 E-371x

TEACHING ALL BRANCHES PHOTOgraphy and Art. 10114 97 St A-262x

13 Repairs

PHONOGRAPHS, ALL MAKES REpaired, defective parts replaced. Reasonable prices. Novelty Machine Works 10012 101A Ave Ph 24666 N-241x

FURNITURE REPAIRED, EXPERT French polishing. Reasonable. S Brezer, 10274 99 St Ph 24582 B-272x

SANDY'S — EXPERT ON SKATES, phonographs, guns, etc. Phone 24945 10116 100a Street S-251x

BADMINTON RACQUETS REPAIRED and restrung W. T. Cottie, 10250 101 St Phone 22530 C-249x

WE RESTORE YOUR WATCH TO original value. Royal Novelty Co., 10248 101 Street R-307x

GLAUSER, J., SWISS WATCHMAKER, repairs watches at low cost 9442 118 Avenue G-251x

ALL KINDS OF REPAIR WORK OXford Machine Shop. 9611 111 Avenue Phone 23137 O-307x

WATCHES FIXED BY CHRISTENSEN are always right. 10317 101 St. C-154x

11 Help Wanted, Male

50 Men Wanted

To qualify as Auto. Tractor Mechanics, Truck Drivers; also the Barber Trade. Earn while learning. Call or write,

National Trade Schools
10226 101 St. Edmonton, Alta N-286x

THE ONLY PRACTICAL TRADE SCHOOL

AMBITIOUS men wanted to qualify for garage and tractor work, ignition, battery, acetylene welding, radio and house wiring, auto electricity, plastering and bricklaying. Earn while you learn. Write or call for free catalogue.

CANADIAN TRADE SCHOOL
10236 96 Street Edmonton, Alberta C-286x

GOVERNMENT POSITIONS—AS POSTmen, Clerks, Stenographers, Customs, and Immigration Officials. Free Booklet tells how to get them. Obtainable only from the oldest Canadian Civil Service Correspondence School. M C C Ltd., 401 Kensington Bldg., Winnipeg For-EOD

BOYS AND YOUNG MEN WISHING TO work hard and make Christmas money. Apply Claynett Limited, Goodridge Block, 9696 Jasper Avenue D-297x

25 BOYS WANTED IMMEDIATELY—Go-getters. Investigate this proposition. Apply 10062 Jasper Ave., Monday and Tuesday, after school D-282x

A REAL LIVE SALESMAN TO SELL high-grade made-to-measure clothes, on terms or club plan. The Home of Dreswell, 10718 Jasper Ave. D-304x

NEAT-APPEARING MEN TO DEMonstrate household articles, wanted in every home. Call 10875 98th St. Room 6. D-276x

ARE YOU IDLE? IF SO AND YOU are willing to work, write Box 122, Bulletin. 16235-309

CITY SALESMAN WANTED AT ONCE Box 120, Bulletin. 16232-309

GOOD CANVASSER WANTED AT ONCE Apply 9688 Jasper. 16244-307

15 Help Wanted, Female

WIDOWER, 44, NO ENCUMBRANCES, needs a housekeeper. Give full particulars and wages expected. Box 127, Bulletin. 12006-312

WANTED IMMEDIATELY EXPERIenced office girl for credit store. None others need apply. Write to Box 118, Bulletin D-299x

GIRL FOR HOUSEWORK, WITH REFerences. Phone 81017 mornings 16[illegible]-309

16 Situations Wanted, Male

CANADIAN LEGION, EDMONTON BRANCH No. 1
Memorial Hall :: Phone 25231

THE Employment Service of the CANADIAN LEGION has a number of Returned Soldiers in all branches of trades and professions listed for employment. Business and professional houses are kindly requested to get in touch with the Canadian Legion when requiring the services of a man to fill a vacancy. Appointments can be made at the shortest notice, as the capabilities or credentials of each applicant for employment are recorded. When you are requiring a man to fill a position, please phone 25231, between the hours of 8.30 a.m. and 6.30 p.m., and Phone 24048 from 6 p.m. to 11 p.m. C-154x

22 Houses for Rent
(Furnished)

FULLY MODERN NEWLY DECORATED furnished bungalow ½ block from Jasper Ave., on 83 St. Phone 22677 16255-312

FURNISHED OR UNFURNISHED HOUSE, South Side with garage. $40 per month. Phone 31237. 16242-310

IN THIS HUGE MARKET

—of want ad readers it's easy to sell personal possessions in good condition for which you can find no further use. Just think of the extra cash you'll have — money from a source never thought of before. No need telling you what you can do with it. Simply gather the odds and ends of unused furniture together, write a little ad and remember, the more you tell the quicker you sell.

Bulletin Want Ad. Dept.
Phone 26121
"We Will Charge It"

23. Houses to Rent
(Unfurnished)

11017 98 Street—5 rooms, fully modern	$30.00
10630 124 St. — 5-room house, fully modern, gas	$35.00
10509 80th Ave.—6 rooms, hardwood floors, gas	$30.00

ADMINISTRATION & TRUST CO.
10257 Jasper Ave. :: Phone 22511 A-5-307

IMMEDIATE POSSESSION

9747 90th Ave. 5 room house, semi-modern, gas; gas radiants, per month	$17.50
9630 107 Ave. 6 rooms; modern except for furnace, per month	$25.00
11721 79th St. 4 room, new bungalow; fully modern; hardwood floors; per month	$30.00
9327 103A Ave. 6 room fully modern house, good condition	$30.00

WEBER BROS. AGENCIES LIMITED
Edmonton Credit Building
Phone 23461
W-6-309

$37.50 PER MONTH WILL ENABLE you to rent house No. 11036 108 Street. Six rooms, fully modern and within seven minutes walk of elementary or high schools. Land Department, Hudson's Bay Company, 10150 103rd Street. Phone 24252. 16219-307

$30 MONTH—6 ROOM FULLY MODern bungalow, West End, full concrete basement, heated garage, hardwood floors, newly decorated. Immediate possession. Phone 27677. 16231-309

MODERN BUNGALOW — 10015 88 Ave. 5 Rooms, sun room and bath; gas, storm windows, garage; electric fixtures; oak and maple floors; newly decorated. Phone 32506. 11990-309

SEVEN ROOMS, GAS, FIREPLACE, hardwood floors. French doors between hall and dining room. Immediate possession. Apply 8 Credit Foncier Blk. 16241-310

COSY FOUR ROOM COTTAGE—WEST End, on car line. Fully modern, gas, moderate rent. Immediate possession. 12324 105 Avenue. 12005-309

$35 MONTH—5 ROOMS AND BATH, cottage, 10757 102nd Ave. Possession Dec. 1st. Kenwood & Kenwood, Phone 21583. K-6-310

8-ROOMED HOUSE, 115 ST., CLOSE to Jasper. Nice home. Rent $45.00. D. J. Gilmurray, 643 Tegler Bldg. Phone 22824. G-6-309

5 ROOM MODERN HOUSE, ONE BLOCK from carline, gas, hardwood floors, West End. Phone 81132 S-294x

THREE ROOMED HOUSE, $15.00 PER month. Apply 9536 107A Avenue. 12004-312

4 ROOMS AND BATH, 10419 107 AVE., $25.00. Phone 21503. 11987-308

2-ROOM HOUSE, $8.00 PER MONTH. Apply 10227 92 Street. 12001-311

24 Suites to Rent
(Furnished)

McKAY APTS., COR. 107A AVE. AND 96th St. Two- and three-room suites equipped with gas. All newly decorated. Immediate possession.
CHAUVIN, ALLSOPP & CO., LTD.
202 McLeod Bldg., Phone 21661. C-6-312

TWO ROOM FURNISHED SUITE. Adults only. 10042 113 Street. 16008-310

ROSSLYN COURT, 10248 109 ST.—TWO- and three-room suites, all newly decorated and equipped with gas; reasonable rates.
CHAUVIN ALLSOPP & CO., LTD.
202 McLeod Bldg., Phone 21661. C-6-312

GROUND FLOOR 3-ROOM SUITE, bath, furnished or unfurnished. 10042 112 Street. 16237-310

CATTISTOCK BLK., 10521 JASPER AVE. Large single room, newly decorated, equipped with gas, $17.50. Also double room at $27.00.
CHAUVIN, ALLSOPP & CO., LTD.
Ph. 21661. 202 McLeod Bldg. :: C-6-310

25 Suites to Rent
(Unfurnished)

Harmony Apts.
UNFURNISHED
SUITE FOR RENT
Apply Manager—
HARMONY WHITE LUNCH
10050 Jasper Avenue
H-295x

CENTRAL APTS, 9943 109 ST.—SUITE of 2 rooms and bath, hardwood floors, gas range and gas supplied. Rent $35. Possession Jan. 1st.
BAGLEY & McMANUS
Phone 24841. Evenings 81181 :: 16230-309

WESTERN APTS.—TWO- AND THREE-room suites, all modern, gas range. Phone 32383. 16260-311

TWO-ROOM SUITE, GAS, PRIVATE bath, back entrance. Phone 81132. S-289x

SCONA APTS., THREE-ROOMED SUITE, Jan. 1. Rent $30. Ph. 32664 16212-307

SINGLE ROOM WITH GAS RANGE. PH. 73241. 16222-308

26 Rooms for Rent
(Furnished)

FURNISHED BED-SITTING ROOM — Suitable for two. Apply 11103 82 Ave. Ph. 31609. 16240-310

FURNISHED AND HOUSEKEEPING rooms, 9935 102 St. Phone 23469 C-264x

26 Rooms for Rent
(Furnished)
Continued

BRIGHT COMFORTABLE ROOMS — Newly decorated, homelike, centrally located, moderate rates by day or week. Park Rooms, 10162 97 St. Phone 26787. Mary E. Frame, Prop. 16121-318

NEAR UNIVERSITY HOSPITAL — 3 rooms, sunroom, kitchenette, private bathroom, radiant, furnished or unfurnished, rent separately. Phone 33250. 16226-309

ROOMS FOR RENT NEWLY DECORATed. Elevator, Janitor and Room service. Reasonable rates. J. J. Duggan Co., 303 Moser-Ryder Blk. Ph. 27511 D-6-310

ONE FURNISHED LIGHT-HOUSEkeeping room, $14 per month. One at $10 per month. Scona Bend Apts., 9687 99 St. 16246-311

ATTRACTIVE BED-SITTING ROOM OR 2-room housekeeping suite, gas, very warm, garage. 9817 107 St., Phone 24215 16260-312

TWO VERY ATTRACTIVE, FURNISHed rooms in refined home, right in the heart of the city. 9925 102 street. 16036-310

FURNISHED ROOMS AND SUITES AT 9814 102A Ave.—Argonaut Apts. and New Victoria Rooms. 10168 100th St. W-284x

BRIGHT COSY ROOM FOR GENTLEman, every convenience, hot and cold water. 9902 111 St. Ph. 23618. 16221-308

RIVERVIEW APTS., 2-ROOM SUITES; singles; furnished; redecorated; save carfare. 10136 95 Street. Z-198x

26a Hotels

WHEN IN EDMONTON, STOP AT THE Royal George Hotel. "The House of Comfort and Service." Rates $1.50 up. Dining and banquet rooms, lunch counter, barber shop, billiard room. R-255x

RITZ HOTEL, 10346 97 St.—Steel frame, fireproof, near car, C.N.R. station. Moderate rates. Ph. 25614. R-255x

FOR COMFORT, ECONOMY AND CIVILity, try Queens Hotel. 9733 Jasper Avenue. Phone 31616. Q-278x

BRUNSWICK HOTEL, UNDER NEW management. Rooms 50c up. Old-timers' meeting place. 16162-317

27 Rooms for Rent
(Unfurnished)

FRESHLY DECORATED FOUR-ROOMS with private bath, $17.50 per month. Corner 90th St. and 118th Ave. Inquire at Bakery. 16245-311

2-, 3- AND 4-ROOM UNFURNISHED suites, very convenient. 9716 111 St. Phone 23831. 16249-311

28 Housekeeping Rooms

SOUTH SIDE — 2 LARGE FURNISHED warm rooms, near schools, all conveniences. $28.00. Phone 33748. 7922 106 St. 16248-311

2-ROOM FURNISHED SUITE, VERY comfortable, use of kitchen, gas. Apply Suite 11, Powell Blk. Phone 73136. 16239-310

VERY ATTRACTIVE 3-ROOM SUITE to rent; very bright, clean room; South of Jasper. 10273 92 Street. 16227-309

2-ROOM SUITE, ½ BLOCK FROM CARline, use of phone, laundry privileges. No children. Phone 82077. 16254-311

IN THE WEST END, 2-ROOM HOUSEkeeping suite, private home, 1½ blocks from carline. Ph. 83034. 16224-308

FRONT ROOM, EVERY CONVENIENCE, gas stove, quiet, central. Close to carline. Phone 26547. 16213-307

COMFORTABLE ONE OR TWO ROOMS, gas, reasonable, suit one or two. 10306 105 St. 16257-312

NICELY FURNISHED HOUSEKEEPING rooms, clean and warm. 10250 95th Street. 16263-312

29 Rooms & Board

BOARD AND ROOM FOR GIRLS, NEWly furnished, lovely warm rooms. $22.50 per month. Central; home privileges. 10011 113 St. 16214-307

WELL-FURNISHED ROOM, PRIVATE home, shower bath, very central, gentlemen. 9919 108th Street. Ph. 23196. 16238-310

EXCELLENT BOARD AND ROOM — Single or double, reasonable rates, garage accommodation. 10717 100 Ave. 16251-311

COMFORTABLE LARGE FURNISHED double room, good board, near Parliament Buildings. 9724 108 St. Ph. 27094. 16220-308

$7 PER WEEK, ROOM AND BOARD Near carline. Phone 23864. 9352 107A Avenue. 16256-312

GENTLEMEN, EXCELLENT BOARD, SElect, clean, $7. Mrs. Smith, 10230 107 Street. 16259-312

ROOM AND BOARD FOR 2 BUSINESS girls in refined private home. Phone 26486. 16261-312

NEWLY FURNISHED ROOMS, BOARD, reasonable. Garage. 10011 112 St. Ph 23167. 16213-307

ROOM AND BOARD, GENTLEMEN PREferred, $24.00 per month. 10504 83rd Street. E-226x

33a Garages for Rent

ONE MORE HEATED GARAGE TO rent at 9940 105 St. 16195-308

THE MORE YOU TELL—
THE QUICKER YOU SELL

35 Houses for Sale

Garneau

One of the finest and most up-to-date dwellings in this desirable residential district. Six rooms. Front entrance to attractive hall. Oak floors and staircase. Large living room. Price $8000 on terms.

Whyte & Co.
LIMITED
Edmonton's Home Specialists
10117 100th St. :: Ph. 24175
Evenings Ph. 81251
W-1-307

Why Pay Rent?

$50 GIVES YOU IMMEDIATE POSsession to a 3-room cottage with verandah, lights in, lot fenced, water on lot, good location on 92 St., North of Alberta Ave. Price $850.00, balance as rent.
L. WINTERBURN
10123 100A St. :: Phone 27744 and 82472 W-1-307

Wonderful Purchase!

5-Roomed bungalow, splendid condition, $1000 below value. If interested call—
D. J. GILMURRAY
643 Tegler Bldg. Ph. 22824 - 81209 G-2-307

BULLETIN WANT ADS arouse interest, create desire and quicken decision.

43 Farms for Sale

Equipped Farm

This farm is 2 miles from a good town, 25 acres broken; some good timothy hay; all fenced with 3 wires; good well; log house; log stable; hen house and granary. Equipment consists of 4 horses and harness, 2 plows, 1 wagon, grain tank, disc harrow, drill, binder, hay rake, feed, hay and seed. Price $2000.00, might consider a small house or car and some cash as part payment.

WEBER BROS.
Agencies Limited
Edmonton Credit Building
Phone 23461
W-299x

800 Acres in St. Paul District

650 acres under cultivation, 300 summerfallow, balance easily cleared and broken, good well, 2 sets good habitable buildings. This land is good black loam and practically level and was inspected by us since threshing. Located on the Cold Lake Highway northeast of St. Paul. About 8 miles from town. Price $22.50 per acre, about one-third cash.

Herring & Co., Ltd.
10179 100A Street
Phone 27477. Evenings 82070 H-1-307

THE CANADIAN PACIFIC RAILWAY Company's Land Settlement Plan offers unequalled opportunities for new settlers to purchase lands in Western Canada under easy long-term contract. Write for free descriptive booklet, J. Miller, Assistant Superintendent of Colonization, Canadian Pacific Railway Company, Edmonton. For-EOD

QUARTER SECTION, FRAME BUILDings, fenced, 60 acres under cultivation, good district. Price $2000 — $200 cash, 9 years on balance. Associated Mortgage Investors, 416 Empire Block. A-298x

MIXED FARM, ½ MILE FROM DEPOT, plenty of hay and water; 50 miles from Edmonton on main highway. 11214 93 street. Phone 71922. 11997-310

44 Business Opportunities

LOOK!

An old established dry goods and men's ready-to-wear store in country town on C.P.R. main line. Good reasons for selling. For full particulars write
BOX 125, BULLETIN
16247-307

BULLETIN WANT ADS arouse interest, create desire and quicken decision.

OUR BOARDING HOUSE - - - By Ahern

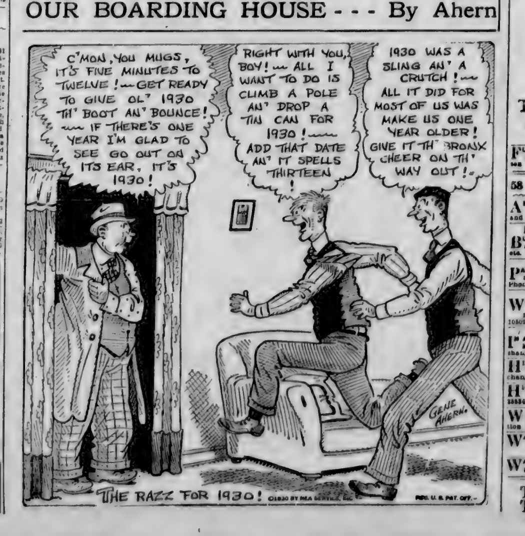

THE RAZZ FOR 1930! ©1930 BY NEA SERVICE, INC. REG. U. S. PAT. OFF.

44a Businesses Wanted

WANTED SMALL CONFECTIONERY business in the city, good location. Phone 36717. 16253-311

45 Money to Loan

ON BEST FARMS, IMPROVED CITY property. Barnes Insurance Agency, 10118 100A St. Phone 21313. 16218-326

47a Real Estate, Financial

Chauvin, Allsopp & Co. Ltd.
Real Estate :: Rentals :: Insurance
202 McLeod Bldg. Phone 21661
C-258x

48 Insurance

G. R. JOHNSON, INSURANCE, LOANS, Rentals. Northern Investment Bldg. Ph. 25554-82004 J-288x

H. MILTON MARTIN, INSURANCE Agent, Broker. Fire, casualty, plate glass, etc. Ph. 24244. 729 Tegler. M-154x

49 For Sale, Miscellaneous

CASH REGISTERS

MORE THAN 500 DIFFERENT TYPES. One for every line of business. Easy terms. Liberal allowance on used machines. Inquiries will receive courteous attention.
THE NATIONAL CASH REGISTER CO. OF CANADA LIMITED
10163 102nd Avenue :: :: EDMONTON N-205x

FOR SALE — STATION HEATERS, Stoves and Empty Bags
EDMONTON JUNK CO.
Jasper and 96 St. Ph. 24943 E-26-321

WALNUT FUMED OAK, EARLY ENGlish dining room suites, also bedroom suites. Sacrifice prices. J. H. Reid. Phone 27250 R-154x

TYPEWRITERS for rent, for sale, on rental terms. Pearson Typewriter & Radio Co. 10147 Jasper Ph. 21833 P-154x

TYPEWRITERS, NEW AND RE-BUILT, repairs, rentals. United Typewriter Company. Phone 21774 U-287x

UNDERWOOD No. 3 TYPEWRITER, 14 carriage, condition like new. Price $50.00 Box 124, Bulletin. 11998-308

BEST PRICES PAID FOR FURNITURE Stoves, heaters, good or damaged. Phone 21781 H-154x

ADVERTISER WILL BUY FURNITURE, tools, ranges, etc. Spot cash paid. Phone 23863 M-109x

FOR SALE—1 TRUCK TIRE, TUBE AND rim, 32x6. 10306 105 Street. 16258-309

BULLETIN WANT ADS arouse interest, create desire and quicken decision.

49b Coal and Wood

REAL BARGAIN IN GOOD CLEAN COAL. Lump, 2 tons $9.50. Stove 2 tons $8.50. Delivered all parts of city. Phone 27032. After 8 p.m. Phone 72334. Greene's Transfer. 16216-307

PHONE 72198 FOR KEITH AND FULTON Clover Bar lump coal, $5.00 ton. H-263x

51 Musical Instruments

One Only—
EDISON DISC PHONOGRAPH and 28 RECORDS,
—$30.00—
JONES & CROSS LTD.
Phone 24746 :: 10014 101st Street J305x

1 STEWART-WARNER RADIO, 1929 model, 806, 7-tube, including 4 "B" batteries, 3 "C" batteries, 1 storage "A" battery; loud speaker. In good condition. Complete for $50.00. Apply L. H. White, 8941 Alberta Ave. Phone 72986. 16210-308

SPECIAL SALE ON ALL USED PHONOgraphs. Very easy terms.
MASON & RISCH LIMITED
10146 Jasper Ave.
M-306x

FULL CABINET PHONOGRAPH, $25.00. Violin $3.95; Guitar $7.00. Gourlays, 10048 105 St. G-303x

BULLETIN WANT ADS arouse interest, create desire and quicken decision.

52 Radio & Repairs

See the
SPARTON JUNIOR
Price $108.00
BILL GREER HARDWARE .. ..
Market Square
G-304x

EXPERT RADIO SERVICE
DE LA Vergne Co., Ltd.
10130 102 Street :: Phone 27473
P-240x

BULLETIN WANT ADS arouse interest, create desire and quicken decision.

53 Bicycles & Motorcycles

MOTORCYCLES, BICYCLES AND REpairs. Smith's Cycle Store, 10226 97 Street. Phone 22650 S-208x

54 Sporting Goods

A LARGE SHIPMENT BADMINTON birds and rackets; reasonably priced. Uncle Ben's Exchange. U-272x

56 Clothing, Furs, Repairs

YOUR
OLD FUR COAT
REMODELLED
—in the—
LATEST STYLES
VERY REASONABLE PRICES
Phone us Immediately—
JUST CALL 2-2-2-1-3

Trudel Fur Mfg.
LIMITED
10023 102 Avenue :: Phone 22213
Just Opposite Old Location
T-303x

FURS CLEANED, REPAIRED, RELINED remodelled. Phone 28331. A. Andreson, 17 Benson Blk. A-198x

58 Wanted, Miscellaneous

APPLEBY BUYS FURNITURE, TRUNKS bedding, tools, dressers, other odds and ends. Phone 26891 A-154x

EDMONTON JUNK CO.
BUYERS and exporters of scrap iron, metals of all descriptions, bottles, rags, etc. Cor. Jasper-96 St. Ph. 24943 E-320x

ALASKA SALVAGE CO.
PAYS BEST CASH PRICES FOR FURniture, Ladies' Gents' Clothing, Tools. Phone 25837 A-340x

SHIP ALL YOUR FURS TO US
WEASELS WANTED, AT GOOD PRICES for larger sizes
HALFORD HIDE & FUR CO., LTD.
10509 105 Ave., Edmonton H-1-307

FURNITURE
IN ANY QUANTITY WANTED FOR CASH. Best price paid. Davies Furniture Exchange, 9822 Jasper. Phone 24653 D-154x

HIGHEST PRICES PAID FOR STOVES, furniture, tools, etc. We sell and exchange. 10315 101 St. Ph. 22645. W-247x

HIGHEST MARKET PRICE AND SPOT cash for furniture, tools, etc. Phone 23534 M-154x

WANTED — FURNITURE, RANGES, tools, etc. Phone 26726. Cload's Auction Mart. Sales Wednesday U-210x

WANTED TO BUY — AN ACETYLENE welding outfit. Phone 31059. 16252-308

WANTED—50 RANGES AND HEATERS, good or damaged. Ph. 25534 M-154x

THE MORE YOU TELL—
THE QUICKER YOU SELL

59 Swaps

A SPECIAL LOW RATE
is now available
to all "SWAP" advertisers
A 4-Line Advertisement
For Six Days
— Only 35 Cents —
26121—PHONE—26121
and ask for an Ad-Taker

A SPLENDID section of land over 400 acres under cultivation; fair buildings; East of Edmonton. Will swap for quarter section close to city.

We have several parcels of Vancouver property to trade for Alberta farms. Send us in your listings.

Magee & MacRae
LIMITED
Magee Bldg.
Phone 23498
Evening :: 25009 :: 27544
M-1-307

TWO EXCELLENT PROPOSITIONS

About 200 acres, good land with 100 acres under cultivation, good buildings, to trade for small house in the city.

Clear title ¼ section, 20 miles from Edmonton P.O., good soil, raw land, easy to clear to trade for city property. Apply—

Bagley & McManus
Real Estate :: Rentals :: Insurance
9944 101A Avenue. Phone 24841
B-298x

QUARTER SECTION IN ONOWAY DISTRICT

60 Acres cultivated, fair buildings. Owner would consider house as part payment. Price $3200.

Cote—McCutcheon—Cote
10152 102nd Avenue
Phone 26329 :: Evening 32337
C-306x

A POOL PAYING $500 NET RENTAL. B. C. ten acres O.K. apple ranch. Price ten thousand dollars. Swap for an equipped farm or house. Owner, Box 24, Thorhild, Alta. 11992-310

CABINET VICTROLA AND 40 REcords. Trade for anything of equal value or sell cheap. Call at 7222 99 St., before 12 noon. 11999-311

HALF SECTION CLOSE TO SPRUCE Grove, all under cultivation; good buildings and soil. Will take a 6-roomed house as first payment. This is one of the best farms in Northern Alberta. D. J. Gilmurray, 643 Tegler Bldg. Phones 22824 or 81209. G-6-309

HAND LOOM WEAVER, 40 INCHES, rugs, carpets, tweeds, etc, $35.00. Will swap for used car. Apply Box 126, Bulletin. 12000-311

HAVE BLACK ORPINGTON CHICKENS and Winchester 30 rifle. Want a small brooder stove. Phone 972-4612. 11996-310

IMPROVED 160 ACRES, CLOSE TO EDmonton. Would accept city home or acreage up to $5000.00 as first payment. Apply 10517 97 St. 16234-311

LIKE TO HEAR FROM PARTIES HAVing houses, West End or Garneau, to exchange on revenue-bearing block 97th Street. Box 123, Bulletin. 11993-310

MASON & RISCH PLAYER PIANO, 88 notes, with records, good condition, for smaller, (non player). Piano, Phone 71994. 17003-312

MODERN HOUSE — PORTLAND, OREgon, trade for Edmonton city property or farm land. Apply Box 149, Vegreville, Alta. 11978-309

PREMO KODAK 4x5, RECTILINEAR Lens, film pack attachment; to trade on new style Kodak with best lens, preferably post card size; difference in cash. Phone 81699 or 10972 125 street, City 16204-311

PHEONIX GAS BURNER NO. 12 QUITE new for vacuum cleaner or reading lamp. 10960 83 Street. Phone 26517 11985-307

WE HAVE A MODERN 5-ROOM DWELLing, garage and large chicken house, near Exhibition Grounds, Edmonton, rented at $30.00 per month, to trade for improved quarter section, close to a good town or village. What have you? Kenwood & Kenwood, 10119 100A Street. Ph. 21583. K-6-310

WILL TRADE 6 ROOM BUNGALOW close in, for acreage or quarter section. Write particulars Box 114, Bulletin 11994-310

WILL PAY CASH IN EXCHANGE FOR electric washing machine. Phone 22282 16262-312

WILL PAY CASH IN EXCHANGE FOR bath and fittings. Ph. 22808. 11995-310

258-ACRE IMPROVED FARM IN good district. Will sell, or swap for modern bungalow and some cash. J. Q. Adams, Holborn. 11977-309

$500 TO $700 — 100 CALMONT; 100 A P C Oils for agreement of sale or small house. Box 119 Bulletin. 11986-307

BULLETIN WANT ADS arouse interest, create desire and quicken decision.

THE MORE YOU TELL—
THE QUICKER YOU SELL

60 Livestock

SPOT CASH FOR HORSES, HARNESS, wagons, furniture, etc. Chas. Munton, Auctioneer, The Market. Ph. 25534. Sales Tues., Thurs., Sat., 1 p.m. We sell cars. M-191x

8 CHOICE HOLSTEIN COWS, FRESH, T.B. tested, and heavy producers. Apply Tom Hull, Stockyards, Edmonton, Ph. 72345 or 71544. H-293x

10 No. 1 FRESH HOLSTEIN COWS—Will trade for fat or dry cows. Apply H. Schmitt Ltd., 12227 79 St. S-265x

BLANKETS, Harness, Saddles; Also 10 sets English carriage harness. Prices low. Allen Gant, 9814 102 Ave. G-286x

HORSES for sale, well broken, 1300 to 1700 lbs. Terms if required. Oliver Ltd. Ph. 25101, Barns 22809 O-288x

HORSES FOR SALE — GREAT WEST Feed and Sales Stable. 10464 98 St. Ph. 26571 (Dan Pretty, Prop.) G-154x

COLLARS MADE, REPAIRED, ALTERED Edmonton Horse Collar Factory, 10439 99th Street, Edmonton E-208x

BULLETIN WANT ADS arouse interest, create desire and quicken decision.

60a Feed and Grain

WE CARRY A FULL LINE OF CHOP feed and coarse grain. Buyers of hay and grain in car lots.
HAMILTON & SON
9656 105 Ave. Phone 81358
H-258x

IT PAYS TO READ BULLETIN WANT ADS—Phone 26121

61 Poultry & Supplies

HIGHEST GRADE GRAIN PRODUCTS
Manufactured and Sold by
GILLESPIE GRAIN COMPANY
Gillespie Maid Poultry Foods
Powdered Milk
Pheasant Brand Alfalfa Leaf and Blossom
Cut Corn — Charcoal
Cod Liver Oil and All Staple Feeds

Gillespie Grain Company Ltd.
Phone 22642 Head Office 23436
Corner 105 Ave. and 102 St.
G-1-307

FEED THE BEST — IT ALWAYS PAYS. Use Capital Laying Mash.
CAPITAL FEED AND POULTRY SUPPLY
10182 89 Street. Phone 21342
C-237x

BULLETIN WANT ADS arouse interest, create desire and quicken decision.

64 Automobiles for Sale

Outstanding Values in Used Cars :: See Them at Once

1929 Durant 4 Coupe	$475
1929 Ford Town Sedan	$575
1928 Hupmobile Sedan	$710
K45 McLaughlin Touring	$19.50

PREMIER MOTORS LTD.
Studebaker Distributors
10130 102nd St. Phone 27473
P-1-307

WHERE You Get the Best Service On Your Car—

We have a complete SERVICE for any make of car.

10169 102nd St.
STANDARD SERVICE STATION
Fleihaber Bros. :: Phone 24412
S-1-307

6% MOTOR LOANS
To Purchase YOUR NEW CAR
Prompt Service :: Confidential
THE CHAPMAN-SLESSOR AGENCIES, LIMITED
10177 100a Street. Phone 15551
Consult Us — You'll Save Money
C-1-307

GOOD USED CARS
At reasonable prices.

EDMONTON MOTORS LTD.
Chevrolet Dealers
100 St. and 102 Ave :: Phone 21911
E-234x

64a Auto Storage

DEAD Storage for your car and battery. Brick building, cement floors. $5.00 per month.

MILLS MOTORS LIMITED
10260 102 Street :: Phone 21378
M-1-307

THE MORE YOU TELL—
THE QUICKER YOU SELL

65 Auto Service Directory

Automotive Electrician

ALEX M. GIBB, SPECIALIST IN MAGnetos, generators, starting systems. 10143 98 St. Phone 27515. G-154x

Accessories and Parts

USED PARTS FOR ALL CARS.

Edmonton Motors
LIMITED
Salvage Dept.
10228 98 St. Phone 21925
E-298x

ROYAL AUTO WRECKERS
FOR CARS AND USED PARTS, PHONE 24742. 10217 98 Street, next to Civic Block R-154x

AUTO WRECKAGE LTD.
10340 97th Street Phone 25589
A-192x

Radiators

F. H. RUITER, SERVICE MANAGER, for cars equipped Harrison Radiators. 10131 103 Street Phone 24903 R-314x

EDMONTON AUTO RADIATOR WORKS Re-Coring, repairing. All work absolutely guaranteed. 98 Street and Jasper. Phone 26619 E-154x

Radiator Covers

PROTECT YOUR RADIATOR
RADIATOR Covers made specially to order, finest material, best workmanship. EDMONTON TENT & AWNING Co., Ltd. Phone 21763 :: 10133 102 St. E-241x

IT PAYS TO READ BULLETIN WANT ADS—Phone 9324

Flapper Fanny Says

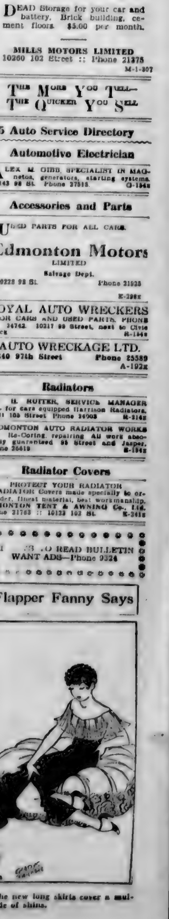

The new long skirts cover a multitude of shins.

Bulletin Want Ads save time—and time is money—use them for Profit

Business *and* Professional Directory

The following is a complete list of local Business and Professional firms, alphabetically arranged for your convenience. They all solicit your patronage and offer you immediate, efficient and courteous service daily.

Architects

A. M. CALDERON, REGISTERED Architect. Suite 14, 10054 100th St. Phone 21773 C-153x

EDWARD UNDERWOOD, REGISTERED Architect, 21-23 Union Building, Jasper Avenue. Phone 26821. E-153x

Auctioneers

HOWE, THE AUCTIONEER, SELLS IN town, country. 10013 101a Avenue. Phone 26861 H-153x

GET AUCTIONEER CRAWFORD FOR a successful sale. Office 102 Street, just south of Jasper Ave. Phone 21843 C-258x

CHARLES MUNTON — "THE MARKET Auctioneer." 10224 99th Street. Phone 25534 M-153x

Beauty Parlors

STUDENTS NOW ENROLLED AT THE Standard Hairdressing Academy. Mme. M. Dey, 437 Tegler Building. Phone 1698. S-266x

CENTRAL BEAUTY PARLORS, 414 Tegler Bldg. Expert marcelling, 50c., 75c. Phone 24695. C-105x

Barristers and Solicitors

BRICE, EDWARD, BARRISTER, SOLICITOR, 438-9 Tegler Bldg. Money to loan. Phone 25275 B-153x

GIROUX & FRASER, BANQUE CANADIENNE Nationale Bldg., 10076 Jasper. Phone, Office, 26622 G-153x

GRANT & STEWART, Barristers, Solicitors, Notaries. 607-8 McLeod Bldg. Edmonton. Phone 22677 G-205x

GRIESBACH, O'CONNOR & O'CONNOR, Barristers and Solicitors. National Trust Building. Phone 25141. G-153x

HOWATT & HOWATT, BARRISTERS and Solicitors, etc. 128 Tegler Building. Phone 21515 H-153x

JAMIESON & JAMIESON
Barristers, Solicitors
213 McLeod Building. Phone 26590 J-153x

MacKAY, MacDONALD & WELLS, Barristers and Solicitors, 523 Tegler Bldg. Phone 26567 M-153x

MacLEAN, SHORT & KANE, BARRISTERS, Solicitors, Notaries. Phone 21450. 615-17 McLeod Building M-153x

NEWELL, LINDSAY, EMERY & FORD, Barristers, etc., Canada Permanent Building. Phone 22161 N-154x

ROBERTSON, WINKLER & HAWE, BARRISTERS, Solicitors, Notaries. 710 McLeod Building, Edmonton R-155x

VAN ALLEN, G. H., BARRISTER, 24 Bank of Montreal Chambers. Phone 22528. V-153x

WOODS, FIELD, CRAIG & HYNDMAN, Barristers, Solicitors, 316 McLeod Bldg. Phone 25147 W-153x

WELLS, T. H., BARRISTER, SOLICITOR, 812 Tegler B'ldg. Estates a specialty. Phone 21257. 302x

Builders & Contractors

E. LITCHFIELD
DESIGNER AND BUILDER OF MODest Mansions. Ph. 82275. Estimates free 291x

WHITHAM, C. H., GENERAL BUILDer, Contractor, Store Fronts, Fixtures. Shop 10248 105th St. Phone 25005. Res. 81402 W-202x

Cleaning, Pressing, Dyeing

SUITS MADE TO MEASURE, DRY Cleaning, Pressing. A. Jensen, 1047 Jasper Avenue J-260x

LEONIDAS, A., CUSTOM TAILOR, Cleaning and Pressing. 9727 Jasper Avenue L-154x

Chiropractors

CRAFTS, O. D. O., CHIROPRACTOR, Suite 3, Benson Building, 10144 101st Street. Phone 24358. C-245x

Dentists

CHINNECK, DR. W. S., SURGEON DENTIST. Office 705-6 Tegler Building. Phone 27603 C-153x

DR. HERMAN B. WOOD, 400 TEGLER Bldg. Phone: Office 21323; Residence 25442 W-158x

DR. W. SCOTT HAMILTON, DENTIST, X-ray. 918 Birk's Building. Phone 26514. H-153x

HOPE, DR. G. J., DENTIST, 208 McLeod Bldg. Ph. 26265. H-162x

LESIK, DR. JOHN, DENTIST. 406 Moser - Ryder Bldg. Calder office, Strand Hotel. Open evenings, 7.30 to 10 P.M. L-257x

LOWTHER, DR. JOHN S., DENTIST. Office 702 Tegler Building. Phone 21063 L-153x

MacLAURIN, DR. C. D., SURGEON DENTAL. X-Ray. Gas equipment. 403-4 Tegler Bldg., Edmonton. Ph. 26448 M-153x

MACLEAN, DR. H. R., DENTIST—X-Ray. 316 Birks Bldg. Phone 31006. Res. 417. M-227X

McCLURG, DR. W. CLARE, L.D.S., DENTISTS
Tegler Bldg. Ph. 24665 296x

WILKINSON, DR. JOHN E., M.D.S., L.D.S.

Detective Agencies

DOMINION DETECTIVE AGENCY, OLDEST, best equipped in city. 83 Jackson Bldg. Phone 32942 D-153x

NORTH-WEST DETECTIVE AGENCY. Investigations all kinds; guaranteed results. Phone 25716. 600 Tegler N-153x

Floor Resurfacing

FLOORS RESURFACED. ELECTRICAL process. O. H. LOSIE. 8404 93 Avenue. Phone 35336 L-154x

Electrical Contractors

BEECROFT ELECTRIC—ELECTRICIANS. Prompt service. 9443 118 Ave. Phone 72761 B-59x

FRED DAVIES, ELECTRICAL CONTRACTOR. 10130 101 Street. Phones 24654-71192 D-154x

MODEL ELECTRIC, 10071 97 STREET. Engineer, electrical contractor. Phone 24776. M-154x

Gasfitting

ROSS PLUMBING AND HEATING CO.—Expert gasfitters. Reasonable. 10322 96 Street. Phone 26721 R-215x

Herbalists

HERBAL MEDICINES NATURE'S OWN tonics. Herbs, Medics and Toiletries Co. 10467 99th Street. H-260x

House Moving

MARKS, H. J., HOUSE-MOVER. BUILDINGS bought, sold. Phone 25638. 10743 116 Street. M-156x

Iron Works

NICHOLS BROS., MACHINISTS, BRASS and Iron Founders. General Repairs a specialty. Manufacturers of sawmills and power transmission. Belting, boiler fittings, etc., in stock. Saws hammered and gummed. Ph. 31661. 10103 95 St. N-155x

Iron Works
Continued

THE EDMONTON IRON FENCE & WIRE Works. Fire escapes, stair and stair railings, gravel and coal screens, window guards. 10361 96th Street. Phone 26650 E-261x

Loose Leaf Equipment

BULLETIN JOB DEPARTMENT
Loose Leaf Sheets and Binders
Corner 102 St. and 100 Avenue. Ph. 22273 B-153x

Maternity Hospital

SALVATION ARMY GRACE MATERNITY Hospital for women and girls. Phone 23567. S-153x

Music Teachers

PERCY HUMPHREY, TEACHER OF VIOLIN and 'Cello. 10543 97 St. Ph. 23747 H-155x

Multigraphers

MIMEOGRAPHING, MULTIGRAPHING, addressing, mailing. Watts Multigraphing Co., 202-3 Williamson Blk. Ph. 22411. W-259x

Osteopathic Physicians

DR. W. H. ALBRIGHT, GENERAL AND Nervous Diseases, Insomnia; Stammering. 10516 Jasper. Phone 26543 A-206x

Optometrists

ERLANGER, J.—EYES EXAMINED AND glasses fitted scientifically. Phone 27462. Tegler Block K-154x

Eyes Tested
Glasses Fitted — Easy Payments
$3.00 Down. Balance $1.00 Weekly
IRVING KLINE
Registered Optometrist
10123 101 St., Just off Jasper. Ph. 26364
Where the Street Clock Stands
K-205x

SATCHWELL, T., REGISTERED OPTOMETRIST and Optician. Eyes scientifically examined. Business Phone 22769. Res. 31556. 9971a Jasper Ave S-154x

MEADOWS, MRS. C. J., REG. OPTOMETRIST. Credit Foncier Bldg., opp. Hudson's Bay. Phone 25687 M-154x

SEE WILLIS AND SEE WELL. REGISTERED Optometrist. Ground floor entrance Empire Blk., 101 Street. Phone 25628. W-153x

Pawnbrokers

MONEY LOANED ON WATCHES, DIAMONDS, or any valuables. American Pawn Shop, 10224 101 St. Phone 24038 P-153x

Physicians and Surgeons

AMYOT, DR., PHYSICIAN AND SURGEON. Midwifery. Phone 27508-25335. 10215 Jasper Avenue A-153x

BLAIS, DR. A., 33-34 BANK MONTREAL Building. Physician and Surgeon. Hours 2-5. Mornings by appointment. Phone 24689. Res. 31038 B-232x

BOISSONNEAULT, DR. E., GENERAL Surgery. Diseases of Women, Midwifery, Skin Infections. Office, 324 Tegler Building. Phone 21613. B-155x

BOULANGER, DR. JOSEPH—PARIS AND New York hospitals. Physician and Surgeon. Phone 23003, office and residence. 10009 Jasper (P. Burns Block) B-204x

DR. L. C. CONN, PRACTICE LIMITED to Diseases of Women and Maternity. 451 Birks' Bldg. Phone 22317 and 82735 C-154x

GEGGIE, DR. G. G., GENERAL SURGERY and Diseases of Women. Office 705 Tegler Building. Phone 21626 and 41306 G-154x

LEITCH, DR. D. B.—INFANT FEEDING and Diseases of Children. 12 McLean Bldg. Hours 3-4 and by appointment. Phones: Office 27412; Residence 72471 L-272x

MACBETH, A. W., PROF. ED. SURGEON. Diseases of Women. Office 723 Tegler Bldg. Phone 26311. Residence Phone 82066 M-206x

McDONELL, DR. J. J., 404 TEGLER Bldg. Surgeon and Diseases of Women. Phone 23512. Residence Phone 82166 M-237x

MORRISH, DR. W., D.M.R.E., CAMBRIDGE. Practice limited to urinary and skin diseases. X-Ray and electrotherapy. Ph. 24511-31034. 209 McLeod Bldg. M-280x

NEWELL, DR. MILDRED FOLINSBEE. Diseases of Women and Children. Phone 24232 and 81118 N-154x

ORR, DR. HAROLD, DISEASES OF THE Skin. 328 Tegler Building. Phone 24589 O-154x

WHITELAW, DR. T. H., 302 TEGLER Bldg. Hours 11 to 12, 2 to 5. Phone 21481. W-249x

Painters, Decorators

PAINTING, PAPERHANGING, CALSOMINING. Lowest rates. E. J. Gorman, 10211 106 St. Ph. 21389 G-307x

FRANK BIRCH — Paperhanging, Kalsomining, painting, floor resurfacing. Reasonable prices. Phone 32211. B-306x

W. B. NOAKES, 10848 72 AVE. PAINTING, Paperhanging, Kalsomining. Phone 31764 N-264x

W. H. WELLS & CO., DECORATORS. Established 1910. 10230 99 Street. Phone 27367 W-154x

Plumbing & Heating

ACME PLUMBING AND HEATING CO. Sanitary and heating engineers. Repairs, alterations. Day and night service. 9361 99 St. Ph. 25636 A-279x

B. A. MOIR, Plumbing, Heating, gasfitting. Estimates free. We specialize on residence work. 10530 97 St. Ph. 27566 M-171x

H. KELLY & COMPANY, PLUMBING, heating, gas-fitting, sprinkler equipment. 10041 101A Avenue K-156x

S. E. DOBBIN, HEATING & PLUMBING Company, Limited. Sanitary and Heating Engineers, Gas-Fitters. Phones 23528-21792. 11219 Jasper Avenue D-172x

JAMES CARVER, Plumbing, Heating, Gasfitting. 10188 96 St. Ph. 26677 C-154x

Printing

BULLETIN JOB DEPARTMENT
Corner 102 St. and 100 Ave. Phone 22273 B-154x

Rubber Stamps & Seals

EDMONTON RUBBER STAMP CO., LTD. Stamps, Seals. 10037 101A Avenue. Phone 26[illegible] E-154x

Roofing and Repairs

Northwest Roofing Co.

ESTAB. 1908. GENERAL ROOFING, REPAIRS. Out-of-town work a specialty. 10743 105th Street. Phone 25624. D. McDermid, Mgr. M-154x

Surveyors

CAUTLEY, R. H., SURVEYOR AND ENGINEER. 14-15 Dominion Building. Phone 21773 C-260x

DRISCOLL & KNIGHT, SURVEYORS, Engineers. Maps. 308 C.P.R. Bldg. Phone 21701 D-260x

MITCHELL, B. F., SPECIALIZING CITY, town, municipal, district survey. Phone 21677. 408 Northern Investment. M-257x

66 Business and Professional Directory

Tents & Awnings

AWNINGS, TENTS AND TARPAULINS. Mattresses made and re-made. EDMONTON TENT & AWNING CO., LTD. Phone 21763. 10128 102 St. E-283x

NORTH-WEST TENT AND AWNING CO. manufacturers of awnings, tents, tarpaulins, wagon covers, etc. 9672 Jasper. Phone 22818 N-154x

Taxi and Transfer

VETERAN TAXI AND TRANSFER. Phone 27535. Heated sedans; baggage and furniture moving. V-258x

Tinsmithing

MILNA SHEET METAL. HOT AIR heating. 9659 103rd Avenue. Phone 22502 M-328x

Window Cleaners

CITY WINDOW AND OFFICE CLEANERS. Phone 81682. C-337x

Notice to Creditors and Claimants

IN THE MATTER OF THE ESTATE OF KARL EDWARD LOUIS CRAMER, late of BARRHEAD, in the Province of Alberta.

NOTICE is hereby given that all persons having claims upon the Estate of the above named, Karl Edward Louis Cramer, who died on or about the 12th day of November, A.D. 1930, at Barrhead, Alberta, are required to file with the Western Trust Company, 507 Tegler Building, Edmonton, Alberta, by the 5th day of February, A.D. 1931, a full statement duly verified of their claims and of any securities held by them, and that after that date the Administrator will distribute the assets of the deceased among the parties entitled thereto, having regard only to the claims of which notice has been so filed, or which have been brought to its knowledge.

Province of Alberta, this 29th day of December, A.D. 1930.

DATED at the City of Edmonton, in the
THE WESTERN TRUST COMPANY
Administrator of the Estate of Karl Edward Louis Cramer, deceased.

In the Estate of WALESTOUN MERCIER, late of LEGAL, in the Province of Alberta, Farmer, Deceased.

Notice to Claimants and Creditors

NOTICE IS HEREBY GIVEN that all persons having claims upon the estate of the above named WALESTOUN MERCIER who died on or about the 12th day of October, A.D. 1930, are required to file with The Western Trust Company or the undersigned solicitors, by the 28th day of February, A.D. 1931, a full statement duly verified of their claims and of any securities held by them and that after that date the Administrator will distribute the assets of the Deceased among the parties entitled thereto having regard only to the claims of which notice has been so filed or which have been brought to its knowledge.

DATED this 22nd day of December, A.D. 1930.

GIROUX & FRASER
Solicitors for The Western Trust Company, Administrator of the Estate of Walestoun Mercier.

NOTICE

IN THE ESTATE OF CHARLES JAMES ROWBOTHAM, late of the City of Edmonton in the Province of Alberta, Manager, Deceased.

NOTICE IS HEREBY GIVEN that all persons having claims upon the Estate of the above-named Charles James Rowbotham, who died on the 13th day of August, A.D. 1930, are required to file with G. O. Rinman, the Administrator of the said Estate care Dickson & Paterson, 503 Tegler Bldg., Edmonton, by the 30th day of January, A.D. 1931, a full statement duly verified of their claims and of any securities held by them, and that after that date the Administrator will distribute the assets of the deceased among the parties entitled thereto having regard only to the claims of which notice has been so filed or which have been brought to his knowledge.

Dated this 31st day of December, A.D. 1930.

DICKSON & PATERSON,
Solicitors for G. O. Rinman, Administrator, 503 Tegler Bldg., Edmonton, Alta.

FOR SALE BY TENDER

MEN'S CLOTHING and WOMEN'S WEAR STOCK

Tenders will be received by the undersigned up until noon, Tuesday, January 6th, 1931, for the purchase of the following assets of the Estate of FAIR LIMITED, Edmonton, Alberta.

Merchandise ... $11,017.58
Furniture and Fixtures ... 2,086.70

Stock sheets may be inspected and full particulars obtained from the undersigned.

Highest of any tender not necessarily accepted.

DATED at Edmonton this 29th day of December, A.D. 1930.

THE CANADIAN CREDIT MEN'S TRUST ASSOCIATION, LIMITED, "TRUSTEE"
307 Bank of Nova Scotia Bldg.,
EDMONTON, ALBERTA

IT PAYS TO READ BULLETIN WANT ADS—Phone 9324

The President's Daughter

BY NAN BRITTON

CHAPTER 7.

MR. HARDING told me that he thought the very place for me was in the United States Steel Corporation. I had never even heard of Judge Gary, strange to say, and he explained that he was the Chairman of the Board of Directors of the largest industrial corporation in the world.

Mr. Harding handed his card to the secretary in Judge Gary's outer office. The judge came out immediately. After introducing me to Judge Gary, Mr. Harding inquired casually of him whether his senatorial services in a certain matter had been satisfactory. The judge replied that they had indeed and thanked Mr. Harding. We were then taken into the office of the Comptroller, Mr. Filbert, and Judge Gary made this statement to Mr. Filbert: "Mr. Filbert, I want to help Senator Harding to help this young lady." Then Judge Gary retired.

Our interview with Mr. Filbert was rather a lengthy one, and I thought there were infused in it the elements of a battle of wits between the two men. Mr. Filbert seemed to resent Mr. Harding's assurance that "Miss Britton can write all of your letters for you!" But, as usual, when we left it was Mr. Filbert who had been won over and I was asked to await a letter from him telling in which branch of service in the Steel Corporation I would be placed.

Going down in the elevator, Mr. Harding whispered to me, "Now, do you believe that I love you?"

We took a taxi back to the Manhattan Hotel. We stopped at the 43rd Street entrance. The taxi had not drawn close enough to the curb and there was a space of perhaps ten inches between the running-board and the sidewalk. Mr. Harding caught his foot and tripped, falling in a very awkward position. His face became red and he arose the most embarrassed man imaginable. I remember how it immediately reminded me of a story mother used to tell about my doctor-father, accompanied by a young lady, when he was making calls in his shiny "buggy," being suddenly seized with cramps which bore him to the ground when he alighted in front of the patient's house; he had been obliged to remain in a squatting position for several moments. Mr. Harding's blush of confusion after his fall remained a good many minutes and was explained by him, "You see dearie, I'm so crazy about you that I don't know where I'm stepping!"

The bridal chamber at the Manhattan seemed almost to be our home when we returned to it for the second time, and the manner in which we threw off our wraps and settled ourselves together comfortable in the big arm-chair the most natural thing in the world. And the fact that Mr. Harding told me dozens of times the thing I had always longed to hear from him, "I love you, dearie," seemed no less the perfectly natural and normal thing. "We were made for each other, Nan," he said.

Especially did it all seem so right when Mr. Harding repeated to me many times, "I'd like to make you my bride, Nan darling."

* * *

MR. HARDING came over once more before I left for Chicago on my vacation trip, for which my Chicago friends had sent me my railroad ticket. It was upon this occasion that he took me to his room in the Manhattan and talked over my prospective position in the United Steel Corporation. He expressed his desire to have me dignified in the eyes of the officials there who would hear of me through Mr. Filbert, and about fifteen or twenty minutes before it was time for him to catch his train, he sat down at the desk and wrote out in longhand a letter which he said would be suitable for me to send to Mr. Filbert when that gentleman should send me a note to report for further interview at the Steel Corporation. Mr. Harding seemed very sure that I would be the recipient of such a letter and I watched over his shoulder while he wrote a hasty draft of "my reply." It was the first time I had seen him slam his Oxford glasses upon his classic nose and I marvelled aloud at this feat.

I have always been quite averse to deception such as claiming authorship for something written by another, and I could not sincerely enthuse over the letter Mr. Harding had tried to couch in terms such as I might employ. However, I accepted it with thanks and he needed only to glance at his watch to see that he had barely time to catch his train. He kissed me and rushed away.

In due time I received the letter from Mr. Filbert in which he asked me to see Miss Blanche Sawyer, in the legal department, who would tell me about my position in the Corporation. But the letter received from Mr. Filbert seemed not to call for the kind of reply Mr. Harding had pencilled and so I wrote one of my own. I sent Mr. Harding a carbon copy however, which he approved in his next letter to me.

(To Be Continued).

The Bankruptcy Act

IN THE MATTER OF THE ESTATE OF PERMANENT CONSTRUCTION COMPANY LIMITED, of Edmonton in the Province of Alberta.

TAKE NOTICE that the undersigned were duly appointed Trustees of the Estate of Permanent Construction Company Limited, at the Statutory Meeting of Creditors held in the Court House, Edmonton, Alberta, on the 2nd day of December, 1930.

DATED at Edmonton, Alberta, this 31st day of December, A.D. 1930.

PATRIQUIN & JOHNSTONE, C.A.
Trustees
431 Tegler Building,
Edmonton, Alberta

The Bankruptcy Act

IN THE MATTER OF THE ESTATE OF FAIR LIMITED, of Edmonton, in the Province of Alberta.

TAKE NOTICE that the undersigned was duly appointed Trustee of the Estate of FAIR LIMITED, at the Statutory Meeting of Creditors held in the Court House, Edmonton, Alberta, on the 29th day of December, 1930.

DATED at Edmonton, Alberta, this 29th day of December, A.D. 1930.

THE CANADIAN CREDIT MEN'S TRUST ASSOCIATION, LIMITED, "TRUSTEE"
307 Bank of Nova Scotia Bldg.,
EDMONTON, ALBERTA

WHO ARE YOU?

A Baxter?

The Romance of Your Name

By RUBY HASKENS ELLIS

THIS name is taken from the Welsh word "Ruthr," meaning rushing, swift—and fford—a ford or way—"swift ford."

It was first established as a local name on the River Tweed in the parish of Maxton, Roxburghshire, Scotland. The pedigree of the American Rutherfords is clearly identified, going back to Robert Rutherford, of Scotland, who lived there in the remote year of 1140.

Sir John Rutherford's son Walter came over as an officer in the British army and finally settled on this side of the Atlantic. His descendants became prominent in public life; his son John was a Representative in the United States Legislature from New Jersey.

There are Rutherfords in the Southern States, Rutherfords in the Western States and in the Middle West, and wherever the name is found it is one that is greatly esteemed for the usefulness and stability of the lives of its bearers.

OUT OUR WAY - - -By Williams

HEROES ARE MADE—NOT BORN

Lavoy Boy Wins Big Circulation Prize

The "Alger Books," widely read by the younger generation, one and all contain the maxim that by hard work and perseverance a youth may climb to heights of renown and riches. It's generally conceded that the first step to success is to become a boot-black. Be that as it may, Jerome Bricker, of Lavoy, formerly a Bulletin carrier boy, was recently successful in winning the first prize of $800 in a subscription campaign sponsored by the Vegreville Observer.

"Jerry," as he is known to his many friends, attributes his success to the training received while a carrier for the Bulletin. While resident at Lavoy, Jerry was competing against persons whose homes are in Vegreville, but good luck coupled with dogged determination won for him the first prize in the campaign. Only one other contestant entered the campaign from Lavoy.

Gainers' Salesmen Hold Parley Here

Salesmen and branch managers for the three western provinces are gathering in Edmonton for the annual sales convention of Edmonton's pioneer packing company, Gainers' Limited.

Demonstrations and displays will be held at the plant on Friday and Saturday mornings. Friday afternoon will be spent at the Macdonald discussing ways and means of promoting the sale and distribution of one of Alberta's primary natural resources, the product of the live stock of Northern Alberta farms, while Friday evening a banquet will be held at the Macdonald followed by an address by His Worship the Mayor and a musical program.

CKLC

RADIO REVUE PROGRAM OVER CKLC—CKUA

New Year's Eve Offering Will Present Variety Hour

Radio artists will unite on New Year's Eve to present to the listeners a Radio Revue which will be broadcast by CKUA, the University of Alberta, and CKLC. The program from the first hour from 8.00 to 9.00 o'clock will originate in the studio of CKLC. This program will offer a large variety of program types and artist presentations and a novelty will be added when "Tiny" Elfick will appear as Master of Ceremonies. In place of the usual formal presentation the program will open with an ensemble chorus, greeting the audience with that age-old get-together song, "Hail, Hail, the Gang's All Here." At this juncture, "Tiny" will take charge of the program and introduce the various artists and numbers. During the hour such widely varied types of presentation will be offered as monologues by Leona Flegel, male quartette selections by the Canadian Pacific "C. P. R. Four," Song Story, written by Phillips H. Lord, famous as the author of Seth Parker, of Jonesport, vocal solos by Fred Jarvis with violin adding to the beauty of the presentation, Bert Shaw, the village rhymster talking on "Manners," instrumental solos by that popular clarinetist, Sid Daykin, novelties on the violin by "Dorothy and Jack" Norton, Billy Adams, tenor, bringing the latest of popular melodies, and added to this variety of program, the comments of the Master of Ceremonies will make an hour which will be novel and entertaining.

This Radio Revue program will be immediately followed at 9.00 o'clock by a presentation from the studios of CKUA, University of Alberta, at Edmonton, which will also be broadcast by CKLC. This program will bring first "New Year's Greetings," by Dr. R. C. Wallace, president of the university, followed by a vocal and instrumental program by well known CKUA artists, including Mrs. F. E. B. McCrea, contralto; Mrs. B. E. McQuaig, concert pianist; David Jones, tenor; William Townend, baritone; and Henry Alack, accompanist.

357.1 Meters—840 Kilocycles
THE ALBERTA PACIFIC GRAIN CO., LTD.
Broadcasting Station at Red Deer,
Studios at Calgary, Red Deer
and Edmonton.

WEDNESDAY, DEC. 31

All Schedules Mountain Standard Time.

1.00 p.m.—Bulova Time.
3.00 p.m.—Radio Gazette, Editor, Sally Lee
4.00 p.m.—Homemakers' Hour: (CKUA—CKLC)
6.00 p.m.—Eveready Battery Hour
6.30 p.m.—Dyson Battery Program.
7.00 p.m.—Pioneer Program
7.30 p.m.—Dorothy & Jack
7.45 p.m.—Shubert Fur Talk
8.00 p.m.—Radio Review (CKLC—CKUA)
9.00 p.m.—New Year's Greetings: Dr. R. C. Wallace; Songs and Instrumental Numbers from some of CKUA's best known artists. CKUA—CKLC)
10.00 p.m.—Bulova Time; Edmonton Bulletin News Items

THURSDAY, JAN. 1

All Schedules Mountain Standard Time.

10.00 a.m.—Premier R. B. Bennett, New Year's Greeting
12.00 Noon—Musical Selections courtesy E. J. Bawlf Co., Ltd.
12.30 p.m.—Musical selections, courtesy Alberta Pacific Grain Co., Ltd.
1.00 p.m.—Bulova Time
3.00 p.m.—Matinee Program
5.00 p.m.—Bulova Time
6.00 p.m.—Favorite Dance Tunes of 1930
6.30 p.m.—Tropical Travels
7.00 p.m.—Bulova Time
7.00 p.m.—Favorite Standard Tunes of 1930
7.30 p.m.—Popular Melodies
8.00 p.m.—CNRD: Continental Hour
9.00 p.m.—Music Moods
9.30 p.m.—Art Music Program
10.00 p.m.—Bulova Time; Edmonton Bulletin News Items

FRIDAY, JAN. 2

All Schedules Mountain Standard Time.

8.30 a.m.—Bulova Time
8.20 a.m.—E. J. Bawlf Co., Ltd., Opening Markets
9.30 a.m.—E. J. Bawlf Co., Ltd., Mid-Season Markets
11.45 a.m.—CKLC: Musical Selections
12.00 Noon—E. J. Bawlf Co., Ltd., Stock, Bond, Oil, Grain Markets and Gossip
12.30 p.m.—CKLC: Quotations Hour Program; News, courtesy the Calgary Albertan; Weather; the Alberta Pacific Grain Co., Ltd., Market Quotations
1.00 p.m.—Bulova Time
3.00 p.m.—Radio Gazette, Editor, Sally Lee
4.00 p.m.—Homemakers Hour (CKUA—CKLC).
6.00 p.m.—Carlile & McCarthy Program
6.30 p.m.—De Forest Crosley Program
7.00 p.m.—Bulova Time
7.00 p.m.—Red & White
7.30 p.m.—Sterling Hour
8.00 p.m.—Canadian Pacific Railway Network
9.00 p.m.—Farmers' Program (CKUA—CKLC)
9.45 p.m.—The Anderson Feed & Grain Co., Ltd.
10.00 p.m.—Bulova Time; Edmonton Bulletin News.

CKUA

UNIVERSITY OF ALBERTA
[illegible] Kilocycles

WEDNESDAY, DEC. 31

4.00—5.00 p.m.—Homemakers' Hour: (CKUA—CKLC)
4.30 p.m.—Mental Hygiene, Department of Philosophy
4.30 p.m.—The Book World
5.00—6.00 p.m.—Symphony Hour (originating in Calgary (CKLC—CKUA)
9.00 p.m.—New Year's Greetings, Dr. R. C. Wallace (CKUA—CKLC).
9.15 p.m.—Songs and Instrumental Numbers from some of CKUA's best known artists: Mrs. F. E. B. McCrea, Contralto; Mrs. B. E. McQuaig, Concert Pianist; David Jones, Tenor; Wm. Townend, Baritone; Henry Alack, Accompanist

FRIDAY, JAN. 2

4.00—5.00 p.m.—Homemakers' Hour: (CKUA—CKLC)
5.00—6.00 p.m.—Symphony Hour
6.00—6.30 p.m.—Children's Hour
6.30 p.m.—Music
8.00 p.m.—Concert arranged by the Edmonton Army and Navy Unit
9.00 p.m.—Farmers' Program (CKUA—CKLC). History of Agriculture, Dean E. A. Howes. E. L. Gray, Field Crops Commissioner, Provincial Department of Agriculture; Question Box
9.45 p.m.—Music

P.R. SYSTEM OF VOTING TO BE USED HERE

Each Electors Ballot Can Count But One Vote

Owing to the fact that the fight for the Edmonton legislative seat to take place on Friday, January 9, is four-cornered, the proportional representation or "P. R." system of voting will be used.

This is the system provided for cities in the Alberta Election Act, while in rural ridings the single transferrable vote system is used.

For any one candidate to be elected on the first count under "P. R." he must obtain one-half of the total votes cast, plus one.

Thus, if for the sake of argument, 8000 votes are cast on January 9, the candidate elected on the first count must obtain at least 4001 votes. Should any one of them receive this proportion, then he is immediately elected and no further counting takes place.

NEW COUNTS

But if no candidate receives his quota, that is, one-half the total plus one vote, then a further count is required. The candidate receiving the lowest number of votes is dropped from the race and his second choices are distributed. If this procedure still fails to elect a candidate with the necessary quota, then the next lowest man is dropped and his choices are distributed. And so on until some one obtains the necessary quota.

There are some false impressions prevailing in regard to the "P. R." system.

Authorities on the "P. R." system claim that despite the number of candidates running and despite the number of choices made from among them, each city voter has only vote and he can help elect but one candidate.

In the forthcoming by-election each voter may mark as many choices as there are candidates, that is, any number from one to four.

It is claimed that as many choices as possible should be marked, as the greater the number of choices, the greater opportunity given the ballot to become effective.

In regard to the selection of the vote from the choices, it is pointed out that the choices are inspected from the first one down and the ballot is counted for the one that first gives the voter an opportunity to help elect a member.

The officers who count the ballots have no say as to whom the ballot shall be counted for. They simply carry out the instructions of the voter as shown on his ballot.

No choice can defeat a choice that is ahead of it. For instance, a third choice can never be counted unless the voter's first and second choices are out of the running.

Voters are advised not to plump for the reason that by so doing they give their ballots only one chance to become effective and if he misses that chance, he loses his vote.

Advance Dates For City Poultry Show

The dates for the Edmonton Poultry show have been advanced for the 1931 event, and this popular show will be staged in the Market Building on January 12 to 16. It is hoped that these dates will prove popular with exhibitors of poultry of all types, as well as of fur-bearing animals.

The entries close January 2, and anything postmarked on that date will be accepted for the show. A supply of the prize lists has been placed with various secretaries of poultry associations, or may be secured from the Secretary, Miss E. L. Holmes, Arena, Edmonton.

The rules and regulations are exactly the same as in previous years, and the classification has been slightly enlarged and modernized. The prize money offered is very liberal, and special committee will take care of the birds of outside exhibitors, where desired.

N. N. Genzer Named Chief Of Judaeans

Election of officers, an oratorical contest and a formal ball marked the close of the conference of the Western Canadian Young Judaea, a division of the Federation of Young Judaea of Canada, in the Talmud Torah hall, 103 street, Tuesday, with Norman N. Genzer, western vice-president, in the chair.

The following officers were elected to the administrative committee: Edmonton, Norman N. Genzer; I. Welch; Calgary, Harry Crystal; Regina, Eva Maltinsky; Saskatoon, David Chetko; Winnipeg, Mrs. C. Blooms, Mr. Goodman.

An oratorical contest featured the evening session for the Dr. I. Neuman cup, E. H. Brotman, of Winnipeg taking first prize. He was also awarded a medal by the Edmonton Judaeans. Miss Beulah Adilman, of Saskatoon, won second prize, a medal. The following are those who took part and the subjects of the addresses: Harry Segal, Vegreville, "Jewish Tragedy in Palestine"; E. H. Brotman, Winnipeg, "Jewish Youth and Success"; W. Margolus, Edmonton, "Jews and Arabs, the Problem and Its Solution"; Miss Beulah Adilman, of Saskatoon, "Why Jews Have Acquired the Reputation of Being Money-Greedy"; Miss Eva Maltinsky, Regina, "The Present Crisis in Palestine."

A formal ball closed the conference, which will be held next year in Calgary, no date having been set as yet.

THE LANGUAGE OF YOUR HAND

By LEICESTER K. DAVIS

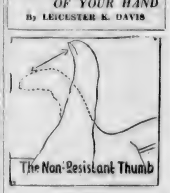

Lesson 14

AS HAS been learned from preceding lessons, the first, or nail, joint of the thumb denotes the type of will power of the individual. The will, however, expresses itself in many ways. The thumb will show you how. In this lesson we shall analyze the reverse of the inflexible or stubborn will.

The Thumb of Nonresistant Will

You will note many thumbs which indicate this kind of will power, or, rather, lack of it, in varying degree. The outstanding indication is the first, or nail joint when pressed backward toward the wrist. The lack of will power and the tendency to impulsiveness always associated with the over flexible thumb are usually found in exact ratio to the amount of flexibility.

In thumbs indicative of nonresistant will, the first joint may be either excessively long or short, but often is found with length disportionate to that of the second joint. Its sides are either extremely straight or exaggerated in taper.

Those with first, or nail, joints of this type invariably possess wills that too readily fall in with suggestions of persons who may not always wish them well. They realize when it is too late the folly of impulse which has had its way ungoverned by reflective thought.

The characteristics which mark the nonresistant will, when found in thumbs of refined structure, always signify that extravagance where the purchase of luxuries is concerned is almost sure to override sound judgment. In the coarser types of thumbs, indulgence in grosser material desires is apt to be a serious and always present risk.

In Lesson 15, which follows, we shall analyze the characteristics which denote one's ability to govern the will thorugh the power of logic.

Product Question

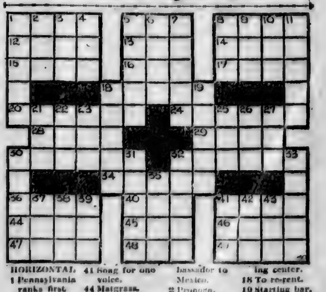

HORIZONTAL
1 Pennsylvania ranks first in what product?
5 Eccentric wheel.
8 Capital of Norway.
12 Crescent.
13 Devoured.
14 To think.
15 Dry.
16 Kettle.
17 Ana.
18 To resist.
20 Daggers.
24 Part of the eye.
28 Egg-shaped
29 Climbing plant.
30 Chats.
32 Written.
34 Candle.
36 Surface measure.
40 Building site.
41 Song for one voice.
44 Matgrass.
45 Beer.
46 Inspires reverence.
47 "Buckeye State."
48 Drone bee.
49 Pins.

VERTICAL
1 New U. S. ambassador to Mexico.
2 Pronoun.
3 Black bird.
4 Conducted.
5 Garments.
6 On top of.
7 Rhythm.
8 Queer.
9 The deep.
10 To permit.
11 Meat-packing center.
18 To re-rent.
19 Starting bar.
21 Neither.
22 Bugle plant.
23 Tanner's vessel.
25 Baking dish.
26 Wayside hotel.
27 Born.
30 Paderewski plays the —.
31 Prepared lettuce.
32 To become exhausted.
33 Waste matter.
35 Sport.
37 Hurrah!
38 Silkworm.
39 Stir
41 Tree fluid.
42 To be indebted.
43 Limb.

YESTERDAY'S ANSWER

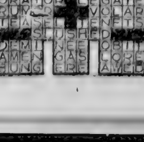

Theatres Plan Frolics on Large Scale for New Year's Eve

Great Love Drama "Morocco" at Capitol

The talking screen has found its voice of love in "Morocco," in which Gary Cooper, Marlene Dietrich and Adolphe Menjou will be seen at the Capitol theatre, starting today for three days. At infrequent intervals the motion picture industry produces a super-picture, one achieving the rare combination of power, sweep, artistry and universal appeal. "Morocco" is such a picture. It's the greatest love drama since "The Sheik."

Filmed on a majestic scale, against the colorful background of old world Morocco and the intriguing French Foreign Legion, "Morocco" is epic in proportions, a contribution to cinema art which will lift its director, Josef von Sternberg, even higher in the ranks of the truly great motion picture makers. "Morocco" is more than a human drama told in pictures. Back of its amazing emotional action is a fascinating setting, an astounding realism, a fusing of the forces of nature and of life that lift a picture to greatness.

Royal Mounted Playing Empress

For the three days beginning today, the Empress theatre will offer "Under Suspicion," a sophisticated comedy of the Royal Northwest Mounted in which J. Harold Murray and Lois Moran have the stellar roles. It deals with love's supreme test in which to shield another he hid in the shadow of disgrace. Then love came and his silence became his rivals weapon. It is a great drama of trust and treachery of physical valor and moral courage, against the rugged background of the Northwest. It is a picture of particular interest to Edmontonians, owing to the Mounted Police characters impersonated in the cast.

Theatre-goers are reminded of the New Year's Eve frolic that will be given at the Empress theatre tonight, starting at 11:15 sharp. The show is of a holiday nature throughout, the feature being "Follow the Leader," in which that inimitable comedian, Ed Wynn, has the leading role. This is a musical comedy with lots of pep.

Sonnysayings

By FANNY Y. CORY

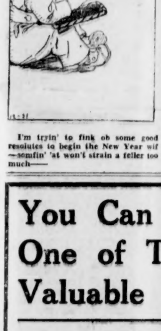

I'm tryin' to think oh some good resolutes to begin the New Year wif —sindin' at won't strain a feller too much—

Back To U.S.

After an extended visit in Europe—to which she several times tried to fly, but finally had to take a boat—Miss Mabel Boll again is laying hello to Broadway. The one-time showgirl, globe-trotter, "Queen of Diamonds," and companion of Charles A. Levine on several of his flights, says she still likes aerial adventuring.

girls who not only know how to dance but sing as well.

As an added attraction some wonderful prizes will be given to lucky members of the audience, including a three-piece Chesterfield suite of the latest model, a 21-piece set of dishes, bridge lamps, casseroles, brass trays and other articles too numerous to mention. Seats for the midnight frolic are on sale at the box office, and as the accommodation of the theatre is limited, patrons would be advised to get their seats early.

Clara Bow Plays Princess Today

"When Clara Bow makes her straight farce debut in 'Her Wedding Night' at the Princess theatre today, she will be seen in a comedy without so much as a single dramatic moment in it," according to Frank Tuttle, director of the production. Tuttle points out that "Her Wedding Night" is aimed directly to meet the dominant public demand of the times for comedy.

"The public has made it emphatically evident that it wants comedy," says Tuttle, "and Clara Bow's new picture is a farce of the most farcical kind, with a supporting cast of comedians that should place the picture in the all-star class."

"Three Faces East" Is Monarch Feature

"Three Faces East," the Warner Brothers and Vitaphone spy mystery drama of the World War featuring Eric von Stroheim and Constance Bennett, is the attraction at the Monarch theatre today.

Adapted for the talking screen by Oliver H. P. Garrett from the widely successful Anthony Paul Kelly stage hit, "Three Faces East" depicts entangled intrigue of the elaborate spy systems of nations engaged in the great war.

William Courtenay, Anthony Bushell, Crauford Kent, Charlotte Walker and William Holden complete the cast of distinguished players.

Ruggles Tickles Rialto Patrons

You could hardly call it "the curse of drink" in Charlie Ruggles' case. It should more likely be called "the blessing of drink." He is now playing in "Charley's Aunt" at the Rialto theatre. Ruggles is the foremost comedian of the talking screen, and he got there by interpreting with unusual finesse roles that were simply reeking with the odor of gin. He became the most consistent inebriate of the screen, and in his interpretation, revealed his talents as a "natural comedian."

Every intonation, movement and gesture of his is teeming with comic effects. He see is by a most effective medium. Before he says a word you are prepared to laugh—the impressions created by the lift of the eyebrow, the movements of his mouth, etc., tell a story by themselves—and what stories!

"Marigold" Comes Back on Thursday

A simple and very appealing love story, Scotch accents of varying degrees in plenty, colorful and beautiful costumes and uniforms of the younger Victorian period, artistic settings, and with it all sure-fired, of high order, such is "Marigold," which comes to local theatre-goers recently, and which may be seen again by those who capitulated to its refreshing fragrance on its first presentation here, and by those who have a nod heard its many praises by the former enthusiasts, when it returns to the Empire for a three day engagement, commencing tomorrow with a matinee.

Do not run away with the idea that because of the accent you will not be able to enjoy it to the limit, that were a false premise. It sets the Scottish carefully as the outlook of life of the people who live far removed from big cities in the days of crinolines, poke bonnets, to be short, the days when Queen Victoria and the Prince Consort visited Edinburgh—1842.

PROVINCIAL BREVITIES

Exclusive to the Bulletin

CONCERT HELD

Jeffrey, Dec. 31.—The Christmas concert given at the Community hall recently by the pupils of the Island Lake school and a number of other young people of the district, was well attended and enjoyed by all. It was the first Christmas concert for the past four years, and the teacher, Miss Catherine Redmond, is to be congratulated on her training of the pupils. Her father, brother and sister motored up from Riviere Qui Barre and attended the concert and dance. Each pupil received a gift, and each child a sack of treats and apples.

MANY HOLIDAY

Jeffrey, Dec. 31.—Miss Redmond returned on Tuesday evening to her home at Riviere Qui Barre for the holidays.

Mr. and Mrs. Fred Davis, and her brother, Dave Sanik, motored to Edmonton on Tuesday. Mrs. Davis and the children visited at the home of her parents, Mr. and Mrs. L. J. Sanik, near Naman, until after Christmas.

Miss Winnie McBride, teacher at Gullion school, is spending her holiday at her home near Hon Accord.

SCHOOL ENTERTAINS

McMurray, Dec. 31.—The Fort McMurray school held its annual concert and Christmas tree on December 23 in the school. The concert was a great success, and the careful training of the pupils reflects great credit on the teachers. A lengthy program of carols, dialogues, recitations, and plays was carried out without a hitch. A luncheon was served to all. Santa Claus then put in an appearance and distributed presents to 160 children. Every child in the community received a present off the Christmas tree, and a large sack of goodies.

MANY VISIT AT XMAS

Donalda, Dec. 31.—Stanley Solomonson, who has been ill for several weeks, is now taking treatment at St. Mary's hospital, Camrose.

Mr. and Mrs. O. H. Anderson and family motored to Coronation to spend Christmas at Mr. Anderson's brother and family.

Mr. and Mrs. R. D. Brown were guests of Mr. and Mrs. H. S. Greenaway of Camrose for Christmas.

Mr. and Mrs. E. W. Grice entertained at five o'clock dinner on Christmas day when covers were laid for eight. Later the party went to the home of Mr. and Mrs. J. W. Dempsey, where bridge and music were enjoyed.

CLUB ACTIVE

Veteran, Dec. 31.—The Veteran Curling Club commencing the season's set video with an open bonspiel which began Friday, December 26. As the roads are still open for cars, a number of people from the country have signed up. There are three contests, the grand challenge, the citizens and the consolation. Thirty rinks are participating.

CARS CRASH

Veteran, Dec. 31.—On Monday evening, December 22, Benny Heistad and with a serious accident on the Hemaruka road when his car collided with that driven by John Hanson. He was travelling south at the time when he met this car which was on the right side of the road but swung into him as it approached, striking Mr. Heistad's car and badly damaging one wheel and running him in the ditch. Mr. Hanson's car was also badly damaged, bipon over later, breaking the windshield. Robert Tinsley, who was severly cut, was given medical attention.

SCHOLARS ENTERTAIN

Sylvan Lake, Dec. 31.—One of the largest crowds that ever thronged the Alexander Pavilion was present for the annual Christmas tree entertainment of the Sylvan Lake public and high school recently. The pupils after several weeks of rehearsing under the capable direction of their teachers, Messrs. McCullough and Evenenden and Mrs. Pia Gaetz, rendered a splendid and varied program of choruses, recitations and dialogues and fancy dress drills. The chairman of the evening was John Smith, a member of the Sylvan Lake public and high school board and the trustees were asked to staging the event by members of the Women's Institute of Sylvan Lake. At the appointed hour Santa Claus appeared and each and every child received a present.

SCHOOL STAGES CONCERT

Sylvan Lake, Dec. 31.—The Union Sunday School held its annual Christmas party for the members and friends at the church on Tuesday, Dec. 23 at 3 p.m. Mesdames MacCaskill and Gurndel were the committee in charge and the superintendent, W. D. MacKay, presided over the affair.

FARMERS FIND NEW USES FOR GRAIN OUTPUT

Suggestions for Disposal of Surplus Crop Are Many and Varied

Canadian Press

WINNIPEG, Dec. 31.—Oddities of the grain situation in the prairie provinces are numerous and the many suggestions for the disposal of the surplus crops run the gamut from a $1,000,000 purchasing plan—as the contribution of a large commercial firm—to a bushel of wheat for admission to hockey matches of a rural league in Alberta.

With the price of wheat slumping from $1.40 a bushel, value of a year ago, to the 60 cent level of today, agriculturists in many areas have found substitutes for its use, promising greater monetary reward than ordinary marketing.

The greatest use, and the one likely to bring the most valued monetary return, is the finishing of livestock for market. When high values prevailed, agrarians were content to sell "feeder" cattle which were finished by the buyer. Today they are feeding oats and barley and shipping their cattle and hogs ready for the scales of the stockyards. Thousands and thousands of bushels have been disposed of in this way.

BURNING BARLEY

Some prairie districts have abundance of grain, but lack fuel and the money to buy it with. They have found substitute for the coal of Alberta and the products of the forest areas of Manitoba by burning barley—now at the lowest level in history—in the famed Quebec heaters. A bushel a day is the consumption of the heater, and "it makes some fire," is the comment of one user.

The latest suggestion comes from Calgary, where a "grain products relief association" has been established. Contributions of grain will be sought in rural areas, and with the co-operation of millers, it will be ground for the use of the needy of Calgary and district. Already several thousand bushels of wheat and oats have been donated.

To olde miller has come back to Mahitoba communities. Farmers in the prosperous times sent their flour from the town grocer; now they are having their own grain milled, and the little community mill—closed for a decade or more—is in business again.

Another suggestion was the "contribute a bushel of wheat to the starving Chinese," but lacking organized effort it remains "just a suggestion," like so many other plans to relieve the burden of the tiller of the soil.

RAISE BOUNTY

MONTREAL, Dec. 31—So that trappers may be attracted to the killing of wolves, the department of colonization and forestry has just raised the bounty on these animals from $15 to $25.

JANE ARDEN — By Barrett and Ellis

GASOLINE ALLEY — You Started Late, Avery — By King

THE GUMPS — Don't Wake Me Up—I'm Dreaming — By Smith

Little Stories for Bedtime

By THORNTON BURGESS (Copyright)

REDDY FOX AND MRS. GROUSE HAVE A TALK

The very next day after Reddy Fox had so nearly caught Mrs. Grouse under the snow he was trotting through the Green Forest when who should he scarehead of him but Mrs. Grouse herself. He stopped short to watch her, the hungry look in his eyes growing with every minute. As he looked he studied how he could creep within jumping distance. After a little he sighed. He knew that there wasn't the least chance in the world where she then was because she was taking the greatest care not to go too near any place where danger might be hiding.

"Perhaps," thought Reddy, "she will grow careless after a little and walk over where I can have at least a little chance of surprising her. My, how nice it must be to have snowshoes! She doesn't sink into the snow hardly at all, while I sink in at every step, and it is very tiresome. I wish Old Mother Nature had given me snowshoes." Then he grinned at the idea, and added: "No, I don't either. If my feet were any bigger I couldn't run so fast when there isn't any snow or when it is hard enough to walk on, and if I couldn't run as fast as I do I don't know what would happen to me."

Just then Mrs. Grouse upset all of Reddy's hopes by flying up to the branch of a tree. It was a low branch, but it was beyond Reddy's reach. "K'wit, k'wit. I see you, Reddy Fox. Isn't this a fine morning, and isn't this snow lovely?" said she.

Reddy knew then, of course, that he might as well move on. He trotted along until he was right under Mrs. Grouse. "It is a fine day," said he, looking up at her with a great longing in his eyes, "but I would enjoy it more if I had more in my stomach."

"Me, for instance," chuckled Mrs. Grouse.

Reddy grinned. "Well, yes, since you mention it," said he. "I am quite sure that were you in my stomach you would never have to worry about anything again."

It was the turn of Mrs. Grouse to grin. "I think I prefer my worries to a resting place in your stomach, Reddy," said she. "But if ever you are smart enough to get me into your stomach I will be the last one to complain. Gave you a little surprise last night, didn't I?"

Reddy looked a wee bit foolish. "No more of a one than I gave you!" he retorted. "It is my guess that you didn't sleep good the rest of the night."

"Oh, yes I did. I slept finely because I knew that you wouldn't find

"Isn't This a Fine Morning and Isn't This Snow Lovely?" Said She.

me again and I had a very comfortable sleep."

"Where?" asked Reddy craftily.

"That's telling," replied Mrs. Grouse. "It is for you to find out."

"I hope you have no hard feelings because I gave you such a fright," grinned Reddy.

"Not the least hard feeling in the world," replied Mrs. Grouse. "I hope you'll bear me no ill will Reddy, because I fooled you once more."

"Not a bit," replied Reddy promptly. "Of course it is disappointing to lose a fine dinner you are sure of but there is some comfort in knowing that you will have it some other day."

"K'wit, k'wit! Don't be too sure about that," chuckled Mrs. Grouse. "My wits have proved quite as sharp as yours so far, Reddy, and I'm not aware that they are getting dull. After all, life is very much a game—a game of wits, isn't it?"

"That's just what it is" replied Reddy. "If I didn't have to eat to live, or if I could eat the same kind of food you do, you wouldn't have a thing in the world to fear from me. I never hunt anybody just for the fun of hunting as do those two-legged creatures with terrible guns. I hope you bear me no ill for trying to catch you."

"Not a bit! Not a bit!" exclaimed Mrs. Grouse promptly. "I rather enjoy showing you that sharp as your wits are, mine are sharper. It is a very exciting game. If I were in your place I would do just as you do." Then she added slyly, "Only I think I would be a little smarter."

Once more Reddy grinned. "Look out," he warned. "You still look like a good dinner to me."

Next Story: Mrs. Grouse in Dreadful Trouble.

Your Baby and Mine

By MYRTLE MEYER ELDRED

DISCIPLINE ESSENTIAL, EVEN IF SPANKING IS TABOO

Human nature is accurately viewed through the thousands of letters which pass through my hands monthly. Just as a composite portrait results in a definite type of individual, so do thousands of letters result in a knowledge of a definite attitude of mothers. This attitude is therefore, typical of large groups of individuals.

We find two very definite attitudes of mothers on the subject of discipline, especially spanking, and they are amazingly characteristic. The non-spanking mother is never very sure of herself. She does not spank because someone has convinced her that is a wrong type of discipline, or else she is an individual who couldn't spank a child even if she wanted to. But always she is somewhat diffident about expressing her opinion.

PICTURE OF SPANKING MOTHER

Not so the spanking mother. She, too, is typical. She is always very vehement in expressing her opinion. Also, she is ready to revile anyone who doesn't believe as she does. She acts as if she alone had discovered spanking and should have a medal for being a strong and virtuous parent who rules her children with the rod. She is like a small tug with a piercing whistle which in a sea full of calm liners screams at them "Look at Me!"

Why these attitudes are typical of the two types of mothers is a little hard to analyze. There is nothing original about spanking; it has been going on for years with most indifferent results. Why any mother should consider that she needs any special commendation for using it is one of the eternal mysteries.

Here is a mother who has tried spanking for everything would bring equally good results.

DISCIPLINE ESSENTIAL

Authority, which is usually disagreeable for the child, has to be exerted in the home. The methods by which it is learned are many and must be suited to the individual situation. (Our leaflet on "Obedience and Discipline" discusses them. Any interested mother may have it for the asking if she will send a self-addressed stamped envelope with her request to her "Your Baby and Mine" department of this newspaper.)

Mrs. K. E. R. says: "I commend your stand on spankings. After twenty years experience I have reached the conclusion that children of good beings and right environment need no punishment in preference to a spanking. Our two older children were spanked by me until they were too old and then by their father. Now they have no respect for either of us.

"We have a younger child and have decided that if there is nothing but a spanking fitting his crime, there shall be no punishment. Most parents, in their endeavor to have other adults considering their children well-behaved, overdo punishment instead of considering misbehavior as a passing stage."

"I passed Mrs. Smith in the street today, but she didn't see me; it seems if the slight was digest on-all?" "Oh, I don't think so; she hasn't been rich long enough to know how to be rude."

A: What kind of a car has Tom? D. Well, he'd feel tremendously flattered if you called it secondhand.

"No boy is too young to join the Army."

"Don't be so silly. How could a boy of three or four be a soldier?"

"He could be put in the infantry, of course."

Wife (to husband who has turned to admire a pretty girl): "George, dear, you'd make a wonderful fireman."

"Why?"

"You're always got your eye on the hose."

FRECKLES AND HIS FRIENDS — His Story! — By Blosser

THE NEBBS — The Old, Old Story — By Sol Hess

MOON MULLINS — Virtue's Own Reward — By Willard

LITTLE ORPHAN ANNIE — The March Of Time — By Gray

The Bulletin's
Finance and Markets
Departments

GRAIN -- MARKETS -- FINANCE

The Bulletin's
Finance and Markets
Departments

WHEAT VALUES LOSE GROUND AT WINNIPEG

Canadian Press

WINNIPEG, Man., Dec. 31.—Bearish in tone the last market of the old year saw wheat values gradually lose ground to close with net losses of 2¼ to 1⅝ for the day. Disappointment that Premier Bennett's speech at Regina last night was not the bullish market factor anticipated induced buyers of the past two days to liquidate their holdings.

The market lacked foreign support and investment buying and showed aggressiveness at only the bottom levels.

Demand for cash wheat was indifferent and offerings generally light. Spreads for the most part were unchanged.

With the exception of the usual domestic business coarse grain trading was featureless with prices firm.

N. Bawlf Grain Co., Ltd.

WHEAT—	
1 Northern	51¼
2 Northern	48¾
3 Northern	44¾
4 Northern	40¼
5 Northern	37¾
6*Northern	35¾
Feed	33¾
OATS—	
2 C.W.	24¼
3 C.W.	21½
Extra 1 feed	21⅛
1 feed	19⅛
2 feed	16⅞
Rejected	14⅛
BARLEY—	
3 C.W.	22¾
4 C.W.	19⅞
5 C.W.	17½
6 C.W.	15⅞
FLAX—	
1 N.W.	90½
2 C.W.	86½
3 C.W.	71
Rejected	71
RYE—	
2 C.W.	26½
3 C.W.	24⅛
Rejected	21⅞

WINNIPEG WHEAT PRIVILEGES
By Jas. Richardson & Sons, Ltd.

	Bids	Offers
May wheat	53⅝	55½
July wheat	54⅞	56⅛

Edmonton Grain

By Gillespie Grain Co.

WHEAT—	
Number 1 Northern	33
Number 2 Northern	30
Number 3 Northern	26
Number 4 Northern	23
Number 5 Northern	19
Number 6 Northern	16
Feed	16
OATS—	
Number 2 C.W.	11
Number 3 C.W.	8
Extra 1 feed	8
Number 1 feed	6
Number 2 feed	3
BARLEY—	
Number 2 C.W.	11
Number 3 C.W.	7
RYE—	
Number 2 C.W.	9
Number 3 C.W.	5
FLAX—	
Number 1 N.W.	63
Number 2 C.W.	53
Number 3 C.W.	42

Vancouver Grain

By N. Bawlf Grain Co., Ltd.

	Close
WHEAT—	
1 Northern	51⅞
2 Northern	[illegible]
3 Northern	47½
4 Northern	44¼
5 Northern	40½
6 Northern	37¼
Feed	37¼
Track	51¼

Local Inspections

By Government Grain Inspectors

	Straight	Tough	Total
WHEAT—			
No. 1 Northern	9	—	9
No. 2 Northern	3	2	5
No. 3 Northern	3	7	10
No. 4 Northern	—	11	11
No. 5 Northern	—	2	2
OATS—			
3 C.W.	—	1	1
Total inspections for December 30			28
Total inspections for December			2742

War Loans

By Jas. Richardson & Sons
BONDS

	Bid	Asked
WAR LOAN—		
*1931 5%	100.70	100.95
x1937 5%	103.90	104.75
VICTORY—		
*1933 5½%	102.90	103.10
1934 5½%	102.80	103.40
*1937 5½%	107.00	108.50
WAR—		
1932 5½%	101.65	101.90
RENEWAL REFUNDING—		
1943 5%	103.25	103.75
1944 4½%	99.85	100⅛
1940 4½%	99.75	100⅛
1946 4½%	99.85	100⅛

*Exempt from Federal Income Tax
xPayable in N. Y. as well as Canada.

Vancouver Oils

By N. Bawlf Grain Co., Ltd.

	Open	Close
Crows' Nest	.06	.07
Nordon	.35	.40
A. P. Con.	.30	.32
Amalgamated	.06	—
British Dominion	.20	—
Calmont	.21	.23
C & E. Corp.	.53	.55
Commonwealth	.41	.45
Dalhousie	.47	—
Devenish	.03½	—
East Crest	.52	.55
Febyan	.02	—
Hargal	.10	—
Home	1.70	1.75
Homestead	.14	—
Illinois-Alberta	.04	—
Imperial Oil	.17	.18
Mayland	.72	.75
Mercury	.33	.34
Merland	.14½	—
McDougall Ex.	—	.11
McDougall, new	.23	.30
McLeod	.70	—
Model	.28½	—
Okalta	.20	.25
Royalite	15.25	15.40
Sterling	.13½	.15
United	.25½	—
Venalta	.16	—
Lowery	.41	.48
Mill City	.31	.33

Vancouver Mines

By N. Bawlf Grain Co., Ltd

	Open	Close
Big Missouri	.37	.38
Cotton Belt	.10	.15
Georgia River	.09	.09
George Copper	.55	.70
Golconda	[illegible]	[illegible]
Grandview	.02½	—
Noble Five	.04	.04
Porter Idaho	.08	.06
Premier	.68	—
Pioneer	1.10	1.25
Planet	.07	.12
Pend Oreille	.80	—

METAL MARKET

NEW YORK, N.Y., Dec. 31.—Copper firm; electrolytic spot and future 10½. Iron steady, unchanged. Tin easier, spot and nearby 26.50; future 26.62. Lead steady, New York spot 5.10; East St. Louis 4.95. Zinc quiet, East St. Louis spot and future 4.10-4.15. Antimony, spot 7.12. Quicksilver 105.00.

At London—Copper, standard spot £46 7s 6d; future £46 5s; electrolytic, spot £49 10s; future £50 10s. Tin, spot £117 5s; future £118 12s 6d. Lead spot £15 2s 6d; future £14 17s 6d. Zinc, spot £13 15s; future £13 17s 6d.

Range in Grain Prices

WINNIPEG CLOSING GRAIN PRICES
By James Richardson & Sons, Ltd.

	Open	High	Low	Dec 31. Close	Prev. Close
WHEAT—					
May	56	56	54¼	54¼	56
July	57¼	57¼	55⅝	55⅝	57¼
December	53½	53½	51¼	51¼	53½
OATS—					
May	27⅝	27⅝	26⅝	27¼	27½
July	..	28	27½	27⅝	28⅝
December	26⅞	27	25⅝	25⅝	26⅞
BARLEY—					
May	26⅝	26¾	26⅛	26⅝	26⅝
July	27⅝	27⅞	27¼	27¼	27½
December	..	24¼	23¾	23¾	24¼
FLAX—					
May	95½	97⅛	95½	96	95¼
July	..	98	97½	98	96¼
December	91½	92½	91½	92	90¾
RYE—					
May	32	32	30½	30⅞	31¾
July	32¾	33⅛	31¾	32	33
December	..	..	..	28⅛	29¼

CHICAGO CLOSING GRAIN PRICES
By James Richardson & Sons, Ltd.

	Open	High	Low	Dec 31. Close	Prev. Close
WHEAT—					
December	77	77⅛	76½	76½	76⅞
March	79⅞	80¼	79½	79⅝	79½
May	81⅛	81¼	81	81	81⅛
July	63⅞	64	62½	62½	62⅝
CORN—					
December	63⅞	64	62¼	63⅛	62¾
March	67¼	67½	65⅞	66¼	66¼
May	69⅝	69¼	67¾	68⅛	68
July	70	70⅝	68⅝	69¼	69
OATS—					
December	31½	31⅝	29½	30⅛	31⅛
March	..	32¼	31½	31⅞	32¼
May	32¾	32⅞	31½	31⅞	32⅛
RYE—					
December	41¼	41⅝	38⅛	38⅝	41
March	..	41½	40⅜	40⅝	41¼
May	42½	42½	41¼	41⅜	41¾
July	42	42	40⅞	41⅛	41½

Today's Active Stocks

NEW YORK
By James Richardson & Sons

STOCKS—	Open	High	Low	Close	Previous Close
Anaconda	30	30⅝	29⅝	30⅛	29⅝
Auburn	108⅝	111½	108	111⅝	104
General Electric	43¼	44¾	43¼	44¼	43
General Motors	35⅝	35⅝	35⅛	35½	34⅝
Goodyear	47⅞	47⅞	46	47	47½
Nash Motors	26¼	28¼	26¼	28⅛	26
Standard Oil, N.J.	48	48	47	47⅝	46⅝
U. S. Steel	134⅝	140⅝	139¾	140¼	138½
West. Electric	92⅝	93½	92¼	93¼	92½

Alberta Eggs

	Extras	Firsts	Pullet Extras	2nds	Crax
Wholesaler to producer	25	22	19	17	15
Retailer to wholesaler	37	34	32	30	..
Consumer to retailer	45	40	38	35	..

Representative Yields

Compiled by John Gillespie & Co., Ltd.
Canadian Stocks

	Div Rate.	Approx. Price	Approx. Yield
British American Oil	.80	15	5.33
Canadian Pacific, new	2.50	39	6.41
Canada Dry	3.00	33	9.10
Canada Car & Foundry	1.75	18	9.72
Ford of Canada "A"	1.50	21	7.14
Gypsum Lime	.80	11	[illegible]
Imperial Oil	.50	18	2.77
Imperial Tobacco	.45	9	5.00
International Nickel	1.00	15	6.65
Lake Shore	1.50	24	6.25
Montreal Power	1.50	55	2.72
Service Stations	2.60	31	8.38
Shawinigan	2.50	50	5.00
New York Stocks			
American Tel. & Telegraph	9.00	177	5.08
Drug Inc.	4.00	62	6.50
General Foods	3.00	48	6.30
General Motors	3.00	35	8.60
Loews Inc.	3.00	46	6.50
Texas Corporation	3.00	30	10.00
Union Carbide	2.60	56	4.64

Utilities-Industrial Bonds

Ramsey, Hunt & Ramsey, Ltd.

	%	Maturity	Price	% Yield
Calgary Power, 1st Mort. Bonds	5	1950	$97.00	5.20
Gatineau Power 1st Mort. Bonds	5	1956	94.00	5.43
International Power Gold. Deb.	6½	1957	100.00	6.50
Jamaica Pub. Ser. 1st Mortgage	5	1950	94.00	5.50
Montreal L., H. & P., Refdg.	5	1951	102.00	4.85
Ottawa L., H. & P. Refdg. Mort.	5	1957	100.00	5.00
Quebec Power, 1st Mortgage	5	1968	102.00	4.88

Toronto Mine Exchange

By W. Ross Alger Corp., Ltd.

STOCKS—	High	Low	Close	Prev. Close
Abana	.15	.14	.15	.15
Aconada	.02	.02	.02	.01½
Amity	.02	.01½	.02	.02
Amulet	.30	.28	.30	.30
Arno	.02	.01½	.02	.01¾
Base Metals	1.10	1.05	1.05	1.05
Barry Hollinger	.06	.05	.06	.06
Bathurst	.01	.01	.01	.01
Bidgood	.03	.02½	.03	.03
Big Missouri	.39	.36	.37	.37
Chemical Research	2.75	2.65	2.75	2.65
Canem Metals	.10	.09	.09	.09
Central Manitoba	.06	.05¼	.05½	.06
Columario	.05	.05	.05	.05
Dome	9.00	8.90	9.00	9.15
Falconbridge	1.40	1.20	1.35	1.31
Granada	1.40	1.35	1.37	1.38
Hollinger	6.35	6.25	6.35	6.40
Howey	.25½	.25	.25	.26
Hudson Bay	4.25	4.00	4.10	4.00
International Nickel	15.00	14.75	14.90	14.65
Keeley	.28	.27	.28	.28
Kirkland Lake	.57	.54	.55	.55
Kootenay Florence	.01	.01	.01	.01
Lake Shore	23.95	23.50	23.65	34.00
Mandy	.10	.09	.09	.09½
Manitoba Basin	.02½	.02	.02½	.02½
McIntyre	20.35	20.25	20.35	20.25
Mining Corp.	1.45	1.40	1.45	1.40
Newbec	.06	.06	.06	.06
Nipissing	1.30	1.18	1.25	1.20
Noranda	14.40	14.25	14.25	14.25
Osisko	.07	.06½	.07	.07
Pend Oreille	.82	.80	.82	.80
Peter Cobalt	.03	.03	.03	.03
Pioneer	.05	.04	.04	.04½
Premier	.72	.65	.70	.70
Quemont	.07	.07	.07	.07
San Antonio	.10½	.10	.10	.10
Sherritt Gordon	.85	.76	.80	.81
Siscoe	.40	.40	.40	.40
St. Anthony	.04	.04	.04	.04
Stadacona	.02	.02	.02	.02
Sudbury Basin	.51	.50	.51	.50
Sylvanite	.47	.44	.46	.45
Teck Hughes	6.35	6.25	6.35	6.30
Towagmac	.15	.13	.13	.12
Ventures	.35	.35	.35	.35
Vipond	.95	.89	.90	.92
Waite Ackerman	2.00	1.90	2.00	1.90
Wright Hargreaves	1.95	1.89	1.94	1.85
OILS				
Ajax	1.56	1.50	1.55	1.50
A. P. Con.	.32	.30½	.31	.31
Associated	.22	.20	.20	.22
Baltac	.08	.06	.08	.08
Calmont	.23	.20	.22	.22
Dalhousie	.48	.45	.45	.48
Home	1.80	1.65	1.70	1.70
Nordon	.38	.35	.36	.36
Imperial Oil	18.00	17.75	17.75	17.75
Commonwealth	.43	.40	.41	.42
East Crest	.55	.52	.54	.53
Mayland	.71	.70	.70	.66
C. & E. Corp.	.50	.50	.50	.50
B. A. Oil	15.50	15.25	15.35	15.10
International Pete.	14.50	14.15	14.25	14.35
Acme	.25	.24	.25	.25

Alberta Oils

By N. Bawlf Grain Co., Limited

	Open	Noon Close	Prev. Close
Assoc. Gas Oil	.20	.19	—
Alta. Pac.	.31	.31	.30
Brit. Dom.	.25	.25	.25
Baltac	.08	.08	—
Calmont	.22	.22	.22
Commonwealth	.41½	.41½	.41½
Dalhousie	.49	.49	.49
Devenish	.04	.04	.05
Dome	.07½	—	.09
Eastcrest	.55	.53½	.54
Freehold	.13	.13	.14
Foothills	.40	.40	—
Home	1.65	1.65	1.70
Homestead	.17	.20	—
Hargal	.11	.11	.11
Highwood Sarcee	.06	.06	.05
Illinois Alta.	.04½	.04¾	.04¾
Madison	.02¾	.02¾	.02¾
McLeod	.73	.70	—
Mill City	.33	.33	.32½
McD. Segur X.	.09½	.09½	.09¾
McD. Segur N.	.24	.25	.26
Mercury	.34	.32	.32½
Model	.26	.29	.29¼
Mid West	.19	.15	—
Okalta	.25	.25	.24
Richfield	.09	.06½	.08½
Royalite	15.00	15.00	15.50
Big. Hill	.04½	.04¾	—
Spooner	.40	.40	—
United	.27	.27	.27
Vulcan	.14½	.14½	.15

New York Stocks

By James Richardson & Sons

Stocks	High	Low	Noon Close
Adam Express	16⅛	16⅛	16⅛
Armour "B"	2	1⅞	1⅞
Air Reduc.	99⅛	97¼	97¼
Allied Chem.	182¾	180¼	182¾
Allis Chum.	33	33	33
Amer. Can.	112⅝	112	112⅝
Amer. F. Pwr.	29	27⅞	29
Am. Inter.	19¾	18⅞	19½
Amer. Loco	20¼	20	20¼
Amn. P. & Lt.	45	43⅝	44
Amer. Rad	15½	15½	15½
Amer. Smelt.	41⅞	41⅞	41⅞
Amer. Sug. Ref.	40½	40½	40½
Amer. Tel. & Tel.	178⅝	178	178⅝
Am. Tob.	103⅝	103⅝	103⅝
Amer. W. Works	55	54⅝	55
Anaconda	30⅝	29⅝	30½
Atchison	179⅞	179½	179½
Atlan. Refin.	17⅞	17⅜	17½
Auburn	111½	108	111½
Balt. & Ohio	70¼	70	70
Beth Steel	51⅝	50	51⅝
Bendix	16⅝	16¼	16⅝
[illegible]	17⅝	17½	17½
Brooklyn Mhtn.	61	61	61
Cal. & Hecler	8¼	8	8¼
Can. Dry	34	34	34
Can Pac. Rly.	39⅝	39	39⅝
Case Thresh	92½	90¼	91⅞
Ches & Ohio	41⅝	41	41⅝
Chi. N. West	33	33	33
Chi. St. Paul	5⅝	5⅝	5⅝
Chi. R. Isl.	48	48	48
Chrysler	16½	16⅛	16½
Coca Cola	143⅞	143⅛	143⅞
Colo. Fuel	21¼	21¼	21¼
Co. Carbon	78	76¾	78
Co. Gas	83½	82¾	83½
Cont. Oil Del.	8⅞	8⅝	8⅞
Corn Prod.	78	77½	78
Curtiss Wright	2½	2⅜	2½
Curtiss Wright "A"	3⅞	3⅞	3⅞
Davison Chem.	13¼	13	13
Del. & Hudson	134	134	134
Drug Inc.	63	62⅞	63
Dupont	88⅛	87⅛	88
Eastman Kodak	148	146	148
Elec. Power	40¼	38⅝	40¼
Endicott Johnson	3⅞	3⅞	3⅞
Erie R.R.	28⅝	28	28⅝
Fox Films	27⅝	27⅛	27⅛
Freeport Texas	28⅞	28⅞	28⅞
Gen. Asphalt	23½	23	23½
Gen. Electric	44⅝	43¼	44½
Gen. Foods	49½	47¾	49½
Gen. Motors	35⅝	35⅛	35¼
Gillette Razor	22⅛	21⅛	22
Gold Dust	32⅝	31½	32⅝
Goodrich	15⅝	15½	15⅝
Goodyear	47⅝	46⅛	46½
Granby	15¼	15¼	15¼
Houston	36⅝	35½	36⅝
Hudson Mot.	24	22¼	24
Illinois Cent.	69½	69½	69½
Inter. Harvest.	47⅝	47⅝	47⅝
Inter. Nickel	15¼	14¾	15¼
Int. Tel. & Tel.	19⅞	19	19⅝
Johns Mann.	54	53	54
Jul. Kayser	16½	16⅛	16½
Kennecott Copper	23⅝	23	23⅛
S.S. Kresge	26¼	26¼	26¼
Kroger Groceries	18⅛	18	18
Kreuger Toll	22½	22½	22½
Lambert	79⅝	79¼	79⅝
Lehigh Valley	54	54	54
Liggett & Myers	83¼	83¼	83¼
Loews Incorp.	46⅝	46	46⅝
Lorillard	11⅞	11⅝	11⅝
Mack Truck	36½	35	36½
Mad. Alkali	31⅞	31⅞	31⅞
McKeesport Tin	70⅛	70⅛	70⅛
Miami Copper	7⅜	7⅜	7⅜
Miss. Kan & Tex.	19¼	18⅞	19¼
Miss Pacific	30½	30½	30½
Mont. Ward	16¾	16	16¼
Nash Motors	28¼	26¼	28
National Biscuit	78¼	78	78⅛
Nat. Cash Reg.	28⅛	28¾	28¾
Nat. Dairy Prods.	39⅜	38⅝	39⅜
Nat. Po. & Light	33⅜	32	33¼
N.Y. Cenrtal	116⅝	116	116⅝
N.Y., N.H., & H.	76⅛	76⅛	76⅛
N.Y. Ont. & West	5¼	5¼	5¼
Norfolk & West	198	198	198
North Amn. Co.	64⅝	63⅞	64⅝
Packard	8⅝	8⅛	8⅝
Pan. American "B"	30¼	30¼	30¼
Paramount	37⅞	37	37½
Penick & Ford	37	37	37
Penn. Railroad	57½	57	57½
Philips Pete	13¾	13⅛	13¾
Public Service	73⅝	73½	73¼
Pure Oil	8½	8¼	8½
Radio Corp.	12⅝	11⅞	12⅝
Radio Keith Orph.	15¼	14⅞	15¼
Real Silk Hose	24	24	24
Rem. Rand	16¼	15⅛	16¼
Republic Steel	12½	11⅝	12⅝
R J Reynolds Tob.	41	40	41
Richfield Oil	5	5	5
Simmons Beds	15¼	13¾	15¼
Simms Pete	6¾	6¾	6¾
Sinclair Oil	10¼	9⅝	10¼
Skelly Oil	10⅛	10⅛	10⅛
S. Calif. Edison	44	43⅞	44
Southern Pacific	93¾	93½	93¾
South R.R.	49½	49	49⅝
Standard Brands	16⅛	16⅛	16⅛
Stand. Gas	58⅝	57⅝	58⅝
Stand. Oil Calif.	45⅝	45	45⅝
Stand. Oil N.J.	48	47	[illegible]
Stand. Oil N.Y.	22⅝	21	22¼
Studebaker	22	21⅛	22
Texas Corp.	31⅝	30⅞	31⅛
Texas Gulf Sul.	45⅞	45⅝	45⅝
Timken Roller	43⅞	43¼	43¼
Union Oil Calif.	22	21⅛	22
Union Pacific	181	181	181
United Aircraft	24⅛	23	24⅛
United Corp.	16⅞	16⅛	16⅝
Un. Gas. Imp.	27⅛	27	27⅛
U.S. Pipe & F.	27⅞	27⅞	27⅞
U.S. Ind Alcohol	61½	60¼	61½
U.S. Rubber	12½	12	12½
U.S. Smelting	18½	18½	18½
U.S. Steel	140⅝	139¾	140⅝
Union Carbide	57⅞	57¼	57¼
Vanadium	55⅝	52¾	54½
Warner Brothers	13⅝	13	13⅝
West. Union Tel.	130	130	130
West. Electric	93½	92¼	93¼
Willys Overland	32⅝	32⅝	32⅝
Woolworth	4⅝	4⅝	4⅝
West Airbrake	57⅝	56⅛	56¼
Call Money			3%
Sales to noon			873,700

New York Curb

By Jas. Richardson & Sons

Associated Gas & Electric	15¼
American Super Power	9½
Cities Service	14⅞
Electric Bond & Share	41½
Ford of Canada "A"	20⅛
Ford of England	15
Fox Theaters	4
Imperial Oil	17⅛
International Pete	14¾
International Utilities "A"	32⅝
International Utilities "B"	4½
Newmont Mining	41⅞
Niagara Hudson Power	9¼
Standard Oil Indiana	35½
Standard Oil, Kentucky	20
Duke Power	113
Eisler Electric	4⅛
De Forrest	1½
Humble Oil	58½
Trans-Air Transp.	3½

LONDON STOCK MART

LONDON, Dec. 31.—Prices were firm on the stock exchange today.

Bar gold 85s 1⅝d.

Money 3¼ per cent. Discount rates—short bills 2 5-16 to 2⅜ per cent; three month bills 2 5-16 per cent.

STOCK PRICES TURN UPWARDS ON WEDNESDAY

Associated Press

NEW YORK, N.YY., Dec. 31.—Wall Street turned its back on 1930 today with a huge relief.

The security markets lifted quietly, as though ridded of a mighty burden. Although the past 12 months have largely cured the stock market of its revers of excessive enthusiasm, the turn of a new year engenders fresh hope.

With more favorable than expected mid-week business, virtually all sections of the list turned upward today. Carrier issues were firm again today, following the advance of yesterday on the four-party Eastern Railway unification plan announcement, while many of the industrials moved higher.

Shares advancing 2 to 4 points included U.S. Steel, Westinghouse Electric, Bethlehem Steel, Air Reduction, Eastman, American Power and Light, American Telephone, American Smelting.

Union Pacific, New York Central, Lackawanna and Auburn surged up more than 8.

Call money renewed at 3½ per cent, then dropped to 3, indicating that the year-end firmness was relaxing somewhat sooner than usual.

Montreal Stocks

By Jas. Richardson & Sons

Abitibi	8⅛
Alta. Pac. Grain	5½
Asbestos	⅝
Assoc. Brew.	7
Assoc. Oil	13
Atlantic Sugar	13
Bank of Montreal	277
Bank of Nova Scotia	315
Bell Telephone	142
B. C. Packing	2⅞
Brazilian N.	21
B. A. Oil	15⅝
B. C. Pr. "A"	35
B. C. Pr. "B"	11
Brompton Paper	10½
Building Products	21½
Can. Bronze	33
Can. Cement	13
Canada Car	18
Bank of Commerce	224
Can. Celanese	10
Can. Converters	60¾
Can. Ind. Alcohol	3¼
Can. Malting	12⅞
Can. Power and Paper	4¼
Can. Steamships	5
Can. Steamships Pfd.	17
Can. Vickers	4½
Carling Breweries	2½
Coast Copper	7
Cockshutt Plow	9½
Corp. Steel	15
Cons. Smelting	145
Distillers Seagram	10
Dom. Bridge	51⅛
Dom. Engineering	49
Dom. Glass	102
Dom. Tar & Chem.	10
Dom. Textile	79⅝
Fraser Co.	2¼
Eastern Dairies	21
Gen. Steel Wares	7
Hamilton Bridge	15½
Hiram Walker	6¼
Home Oil	170
Howard Smith	6
Imperial Oil	17⅛
Hydro Electric Sec.	20½
Imperial Tobacco	9⅛
Int. Nickel	15¼
Int. Pete.	14¾
Lake of Woods	25
Massey Harris	10
McColl Frontenac	18¼
Montreal Tramways	165
Montreal Power	55¾
Nat. Breweries	27
Nat. Distillers	45
Noranda	1425
Ogilvie Milling	285
Page Hersey	80
Penmans	72½
Power Corp	51⅛
Price Bros.	42
Quebec Power	42
Reliance Grain	6
Royal Bank	272
Shawinigan	50½
Sherwin Williams	26
South Can. Power	30
Steel of Canada	40
Steel of Canada Pfd.	34
Twin City	9
Western Grocers	16
Winnipeg Electric	14¼
Winnipeg Electric Pfd.	82

Toronto Stocks

By Jas. Richardson & Sons, Ltd.

Canada Bread	6
Canada Bread "A"	100
City Dairy	60
Canadian Bakeries	12
Canadian Goodyear	90
F. N. Burt	40
Ford "A"	20⅝
Canadian Gypsum	11
Hayes Wheel	4
Imperial Bank	218
Loblaw "B"	10
Photo Engravers	18
Service Station	31

Livestock

By the Dominion Livestock Branch

EDMONTON STOCKYARDS, Dec. 31—Receipts: Cattle, 84; calves, 32; hogs, 284; sheep, 14.

The cattle receipts continued on the light order Wednesday with offerings inclined to be of the common variety. What few sales were made up to noon indicated stronger prices and general 25 cents higher and in spots more.

The hog market on Wednesday was unsettled and up to noon there were no prices established. Prospects were for a considerably lower value.

There were insufficient sheep and lambs on offer Wednesday to make or establish a market.

Prices

STEERS—			
Bulk of good butchers.	5.25	to	5.75
Common to medium	4.00	to	5.00
HEIFERS—			
Bulk of good butchers.	5.25	to	5.75
Common to medium	4.00	to	5.00
COWS—			
Good butchers	3.75	to	4.00
Common to medium	2.50	to	3.50
Canners and cutters	1.00	to	2.50
BULLS—			
Good bulls	2.25	to	2.75
CALVES—			
Good to choice fed	6.50	to	7.50
Good light vealers	up	to	8.50
Bulk of good	7.00	to	8.00
Common to medium	4.00	to	6.00

MONTREAL PRODUCE

MONTREAL, Que., Dec. 31—Butter, eggs and cheese firm. Cheese, finest westerns 11¼. Butter, No. 1 Quebec 30½-31. Eggs, storage extras 37-39; storage firsts 33-35; storage seconds 29-30, fresh specials 50-52; fresh extras 48-50; fresh firsts 43-45.

MINNEAPOLIS FLOUR

MINNEAPOLIS, Minn., Dec. 31.—Flour unchanged. Shipments 38,025.

Bran—14.00-14.50.

Wheat—No. 1 Northern 75½-76½; No. 1 red durum 63; Dec. 72½; May 76½; July 71⅛.

Corn—No. 3 yellow 56-58.

Oats—No. 3 white 26⅞-27⅞.

Flax—No. 1 1.47-1.51.

Ontario Police To Uphold Liquor Law

Canadian Press

TORONTO, Dec. 31.—An order cancelling all leave for New Year's eve has been sent out to members of the Ontario Provincial Police force by Major General Williams, said. "Police will visit all public dining and dancing places several times during the night in search of offenders under the liquor control act."

Cabinet Still Has Trade Agreement Up

Canadian Press

OTTAWA, Ont., Dec. 31—Item by item in the tariff schedules of the contemplated trade agreement between the Dominion and Australia came under the attention of cabinet council again Tuesday.

Last night another session of cabinet was held for the consideration of remaining items.

Hon. Parker Moloney, Australian minister of markets, will leave Ottawa Wednesday for Vancouver to sail for the Antipodes and, it is understood the Dominion cabinet will give consideration to those items which were not reached during the morning and afternoon sittings Tuesday.

No announcement was forthcoming last night.

U.F.C. ASKS MEASURES TO CUT OVERHEAD

Geo. H. Williams Presents Memorandum to Premier Bennett

Canadian Press

SASKATOON, Sask., Dec. 31—Claiming that western agriculture is suffering from an excess of overhead cost in relation to income largely beyond farmers' control, Geo. H. Williams, president of the United Farmers of Canada, Saskatchewan section, has presented a memorandum to the Hon. R. B. Bennett outlining demands for measures to relieve the situation.

Conditions are such, states the memorandum, that unless there is a widespread writing off of debts, the majority of farmers can never overcome their present indebtedness and will eventually lose their equity. The result will be a population of tenant farmers with no security of tenure.

The government is asked to take action along the following lines:—

1—The federal government to find some means of guaranteeing to agriculture the cost of production, either by a guaranteed minimum price which should approximate $1 net to the producer, or by a system of state-aided crop insurance.

2—That in addition the government set up a stabilization board whereby a parity of prices would be established between what agriculture receives for its produce and what it must pay for manufactured goods.

3—That freight and express rates be lowered.

4—That the government take the necessary steps to lower the cost of money to a parity with the rate at which other industries obtain money.

5—That acting on the advice of the departments of agriculture, mixed farming take the place of straight grain growing, and in the three-year period which will be necessary for the change, the federal government assist the provincial governments to give the farmers security of tenure by direct protection from creditors and lowering of interest rates.

6—That the government give protection to agriculture equal to that enjoyed by industry.

The memorandum further states that the impression that portions of the province are in a fairly secure position is erroneous and that crop failures, coupled with general price depression has swept away any reserves the farmer had and the general condition is one of want.

CAPTAIN BURKE BURIED TUESDAY

Body of Intrepid Northland Flier Laid to Rest at Atlin, B.C.

Canadian Press

ATLIN, B.C., Dec. 31.—Capt. E. J. A. Burke, northern air pilot, was buried Monday in the little graveyard here where other pioneers of this northland sleep. Burke died November 28 of exhaustion and starvation while lost with two companions in the Liard River district.

Chief mourners were Mrs. Burke and their two children while Great War veterans of the district acted as pall-bearers. Burke was a war-time aviator and was engaged in commercial flying in the north.

Services at Mrs. Burke's home and at the graveside were conducted by Gold Commissioner Wright.

King to Make Final Choice Vice Regent

By THOMAS H. BLACKLOCK
Exclusive Despatch to
Edmonton Bulletin.

OTTAWA, Ont., Dec. 31—Premier Bennett has been in consultation with His Majesty by cable on the vice regal appointment here, and it is believed, has submitted several names, leaving to His Majesty to make definite selection, the announcement of which will come from Buckingham palace.

Among the latest names mentioned for the post are the Duke of Abercorn and Lord Lansdowne. The former is head of the famous Hamilton family of Ulster and has been governor-general of that country since it was granted a constitution in 1922.

Lord Lansdowne is a son of the Governor-general of Canada from 1883 to 1888, who afterward became viceroy of India, foreign Secretary and Secretary for War in the British government. His wife was a Hamilton, a daughter of a former Du of Abercorn.

Someone Tampered With Tampo's Car

"Someone tampered with my car!" cried John Tampo, of Westlock, into the mouthpiece of a telephone at 8 p.m. on Tuesday.

"How?" asked Sergt. Andy Irvine, on desk duty at headquarters.

"A guy drove up past me on 101 street, near 110 avenue, cut in too soon and dragged away with my bumper with him."

Number of the offending car was given police.

BEER COMBINE TO BE BROKEN BY B.C. GOV'T.

Liquor Board's $280,000 Suit First Step in Battle

Canadian Press

VANCOUVER, B.C., Dec. 31.—A Victoria despatch published in the Vancouver Province Tuesday said:

"The battle of beer has only begun with the Liquor Board's $280,000 suit against the Pacific Brewers' Agents, Limited, for damages on account of alleged shortages in beer sold to the government.

"While this suit is running its course through the courts here, the government will take measures to abolish the existing beer combine and to give the public a wider choice in beer.

"As soon as Hon. R. W. Bruhn returns here from the north a special cabinet committee will formulate a new beer policy for the approval of the cabinet. This policy will involve the erection of an independent brewery in Vancouver, or the importation of beer from other provinces, or both.

"The Associated Breweries of Canada, with headquarters in Alberta, has laid before the government a definite scheme by which they would erect a large brewery in Vancouver and sell beer in direct competition with the present product, guaranteeing to enter into no arrangement with the existing breweries.

"The importation of beer from other parts of the country, which also is favored, can be undertaken without interfering with the Associated Breweries' proposal."

EXCHANGE RATES

NEW YORK, N.Y., Dec. 31.—Prime mercantile paper 2¾ to 3 per cent.

Foreign exchange steady; demand rates (Great Britain in dollars; others in cents): Great Britain 4.85⅝; France 3.92 11-16; Italy 5.23⅜; Germany 23.81; Canadian dollar 11-64 of one per cent discount.

Deny Report C.N. Bought Lake Ships

Exclusive to Edmonton Bulletin

WINNIPEG, Man., Dec. 31—Denial of a report that the Canadian National Railways has purchased the Sin-Mac Steamship lines of Port Arthur was made in a statement issued Tuesday by A. E. Warren, vice-president western region of Canadian National Railways. While a waterfront lot that is necessary to the proper future development of the company's wharf facilities at Port Arthur has been purchased from the Sin-Mac company, the steamship lines of that company are in no way involved in the deal.

WOULD RESTRICT "SHORT" SELLING

Farm Board Head Says Short Sales Ultimately Will be Eliminated

Associated Press

WASHINGTON, D.C., Dec. 31.—The opinion that short selling on grain exchanges ultimately will be eliminated was expressed today by Chairman Legge of the United States Farm Board.

In response to questions, the chairman made clear that he favored a restriction of short selling rather than its prohibition. He expressed doubt, however, that short sales could ever be restricted, and said if that proved to be the case he would have to go further and favor their elimination.

"Properly regulated," he said, "the grain exchange has a useful function to perform."

The chairman advocated that grain exchanges should not be permitted to establish their own regulations, "which obviously are to the interest of the traders rather than to the producer or consumer, except as approved by the secretary of agriculture."

STORE HOURS 8:30 a. m. to 5:30 p. m.

EATON'S FRIDAY BARGAINS

STORE HOURS 8:30 a.m. to 5:30 p.m.

Starting Another Wonderful Year With Outstanding Bargains

Smartly Styleful Frocks

Specially Purchased for Bargain Day

The "bright lite" frocks that the stylists have been talking about,—gay in hue and smart in fashion details,—just the thing for wear beneath a fur coat or one of the dark wraps so smart this season.

Their fabric is a heavy art silk that resembles flat crepe. Dozens of details like pleats and flares, buttons or braid, give them style distinction and charm. "Bright Lite" colors and fawn, navy and black. Sizes 14 to 44.
FRIDAY BARGAIN **$3.95**
—Second Floor

Handbags Low Priced

Pouches and Envelopes to Clear on Bargain Day

Just like getting a purse with a crisp dollar bill in its neat interior,—for these bags are reduced one dollar in pricing.

Such a variety, too, from which to choose: calf and patent leathers, and others in reptilian effects,—pouch and envelope styles,—conservative dark and bright colors. All smartly lined and fitted, and wonderful values. Reg. $2.95.
FRIDAY BARGAIN **$1.95**
—Main Floor

Pure Thread Silk Hose

"Imperfects" Low Priced

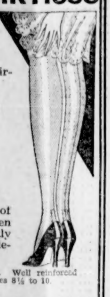

THE same stockings that you ask for under a famous label, but that have been given an unusually low pricing due to very slight irregularities. Full fashioned.

The semi-service texture—just the weight for everyday and informal evening wear. The season's smart colors in all sizes.
FRIDAY BARGAIN,
69c

WOMEN'S
Rayon Plaited Hose

PERFECT quality — the sort of stockings that practical women like to have in quantities,—smartly dressy in appearance but with the delightful warmth of soft wool, too.

Knit to fit well, and comfortably seamless. Well reinforced in the feet. Shades of fawn and grey, in sizes 8½ to 10.
FRIDAY BARGAIN,
35c or 3 Pairs $1.00
—Second Floor

THE STORE CLOSED

New Year's Day

We hope that the New Year may bring to every home health and happiness and the realization of cherished ideals. And to those, who by their steady patronage and favor have contributed so much to the Store's progress this last year, we extend our deep appreciation and our best wishes for a Happy and Prosperous New Year.

This Sales Announcement is for Friday, January 2nd

Women's Footwear Reduced in Price

Clearance of Several Smart and Serviceable Lines

The variety of choice is delightful in this collection of shoes. It is a clearance of two higher-priced groupings, and the savings on at least half of the group are two dollars the pair. Bright colors, and the conservative browns and blacks. In the kidskin and shiny black patent, too. Sizes 3 to 7½ in the lot.
FRIDAY BARGAIN **$2.65**

Pretty Fudge Aprons

Stamped to Embroider—Reduced in Price

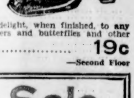

Heavy unbleached factory cotton fashions little aprons that will be a delight, when finished, to any housewife. And the designs are effective and easy to complete, too,—flowers and butterflies and other engaging motifs. Each apron is 25c in the regular way.
REDUCED FOR A FRIDAY BARGAIN, EACH **19c**
—Second Floor

Soaps and Toiletries, Drugs and Sundries In January Sale

Soaps

PALMOLIVE TOILET SOAP. Reg. 3 for 25c.
FRIDAY BARGAIN .. **4 Bars 25c**

CASTILE SOAP. Mottled or white. Reputed pound bars.
FRIDAY BARGAIN .. **2 Bars 35c**

FELS NAPTHA LAUNDRY SOAP.
FRIDAY BARGAIN .. **10 Bars 69c**

TOILET TISSUE. "Berkley" in 3½-ounce rolls.
FRIDAY BARGAIN .. **20 Rolls 50c**

Toiletries Sale Priced

PINAUD'S CREAM and POWDER COMBINATION.
FRIDAY BARGAIN **79c**

CREAM of ALMONDS and WITCH HAZEL. FRIDAY BARGAIN . **29c**

FLORIDA WATER—Large Bottle.
FRIDAY BARGAIN **49c**

FACE POWDER—"Luyna" a popular Parisian product.
FRIDAY BARGAIN **39c**

TALCUM POWDER—Fleur d'Amour. FRIDAY BARGAIN... **59c**

ROUGE—Choice of shades. Dorin make. FRIDAY BARGAIN ... **19c**

BODY POWDER—Sweet Orchid.
FRIDAY BARGAIN **19c**

FACE POWDER—Fleur d'Amour.
FRIDAY BARGAIN **79c**

Mirrors, Combs, Brushes, Whisks and Puffs

HAND MIRRORS — Bonnet shape, or round in white pyralin.
FRIDAY BARGAIN **39c**

BOBBY COMBS—Fancy.
FRIDAY BARGAIN **19c**

BOBBY COMBS—Colored pyralin.
FRIDAY BARGAIN **10c**

CASE COMBS—For pocket.
FRIDAY BARGAIN **13c**

DRESSING COMBS — For milady's vanity table.
FRIDAY BARGAIN **19c**

POWDER PUFFS—With bag.
FRIDAY BARGAIN **13c**

CLOTHES BRUSHES—
Woven ... **15c** Large **33c**

WHISKS — Green corn, strongly bound. FRIDAY BARGAIN .. **29c**

BODY or BATH BRUSHES — Fitted with long handles.
FRIDAY BARGAIN **98c**

For Coughs and Colds

PURE COD LIVER OIL—40-Ounce bottles. FRIDAY BARGAIN **$1.19**

CAMPHORATED OIL — 2-Ounce bottles. FRIDAY BARGAIN .. **19c**

VENO'S LIGHTNING COUGH SYRUP. FRIDAY BARGAIN.. **29c**

TAR and COD LIVER OIL —Effective for stubborn coughs.
FRIDAY BARGAIN **33c**

SCOTT'S EMULSION
Good for children as well as adults.
Large Bottle.
FRIDAY BARGAIN
79c

Sick Room Needs

HOT WATER BOTTLES — One-piece red rubber bags. Guaranteed.
FRIDAY BARGAIN..... **69c**

ATTACHMENT SETS — To fit standard hot water bottles.
FRIDAY BARGAIN..... **49c**

RUBBER TUBING—In 5-foot lengths. FRIDAY BARGAIN .. **17c**

ABSORBENT COTTON — "Gold Seal," 16-ounce rolls.
FRIDAY BARGAIN **45c**

RUBBING ALCOHOL — 16-Ounce bottles. FRIDAY BARGAIN .. **49c**

FACE CLOTHS — White cotton squares of Turkish towelling.
FRIDAY BARGAIN ..... **2 for 25c**

Tonics Recommended

TANLAC—An old-time health builder. FRIDAY BARGAIN **79c**

SYRUP HYPOPHOSPHITES.
FRIDAY BARGAIN **69c**

CLARK'S BLOOD MEDICINE — Popular size bottles.
FRIDAY BARGAIN **$1.19**

BEEF, IRON and WINE.
16-oz. Bottles.
FRIDAY BARGAIN
59c

Patents and Sundries

HUSKY TONIC—Large bottle.
FRIDAY BARGAIN **75c**

EPSOM SALTS — For the bath.
FRIDAY BARGAIN, 6-lb. Bag **25c**
—Main Floor

"Atlantic" Pure Wool Work Socks

At Good Value Pricing

More than "your money's worth" in this hosiery that was specially purchased for the first Bargain Day in the New Year. Six hundred pairs—choice of blue, red or grey.

White tops, heels and toes distinguish "Atlantic" socks. Small, medium and large sizes. FRIDAY BARGAIN, 2 PAIRS $1.15. PAIR .....
39c
—Main Floor

"Cold Test" Oil

HIGH-GRADE lubricating oil suitable for most light cars.
Reg. $1.10 FRIDAY BARGAIN, GALLON TIN,
79c
—Downstairs

Car Radiator Covers—Low Bargain Price

For Ten Popular Makes of Motor Cars

IN this remarkable grouping will be found Number One and Number Two stock—sliding front style. Are you prepared for a sudden cold snap?

CHEVROLET 1923 to 1930 with exception of '27.
CHRYSLER Model 65 (1928).
DURANT 1929.
ESSEX 1926 to 1930.
FORD 1924-25-27 and 1930.
ADVANCED NASH 1929.
PLYMOUTH 1928.
WHIPPET 1929.
PONTIAC 1926-29-30.
STAR 1929.

Reg. $5.95.
FRIDAY BARGAIN **$3.95**

—On sale in the Accessory Section, Downstairs and Mail Order Sales Room.

5 Only, Apartment Grand Screen Grid Radios, Bargain Priced

It's Only Once in a Long While That We Can Procure Clock Type Receivers to Sell at Less Than Ninety Dollars

Highly efficient 6-tube screen grid radios as pictured by our artist. Outside programs will be brought in as easily as broadcasts from CJCA, CNRE and CKUA. All-electric — ready to plug-in on the city current. Beautifully finished in American Walnut.

The speaker is of the dynamic type. The Apartment Grand will be attached to your aerial at this bargain pricing.
FRIDAY BARGAIN .....
$89.75
—Available on Deferred Payments at an Equitable Extra Charge
—Second Floor

Fresh Fruits and Vegetables

FOR PROMPT DELIVERY DIAL 9-1-2-4-3

CALIFORNIA FANCY NAVEL ORANGES
Juicy and sweet — 344's ..... Friday Bargain, 2 Dozen 29c

Northern Spy Apples
Fancy wrapped.
Case $2.45

Indian River Grapefruit—80's
FRIDAY BARGAIN
2 for 23c

Florida Fancy Oranges—288's
Very juicy and sweet.
FRIDAY BARGAIN
Dozen 35c

Potatoes
White and mealy.
90-lb. Bag, 68c

Cabbage
Good solid heads.
6 lbs. 25c

Fresh Head Lettuce
2 for 19c

Fresh Crisp Celery
2 lbs. 25c

Fancy Table Apples
3 lbs. 25c

Fresh and Cooked Meats

PROMPT DELIVERY—DIAL 9-1-2-5-4

Lard Special
Any brand in stock.
3-lb. Pail 56c
5-lb. Pail 92c
10-lb. Pail $1.81
20-lb. Pail $3.59

Holland Herring
Keg.
FRIDAY BARGAIN
Each 92c

Prime Shoulder Roast Beef
FRIDAY BARGAIN
lb. 13c

Choice Loins Pork
Whole or half.
FRIDAY BARGAIN
lb. 20c

EATON'S Minced Beef
FRIDAY BARGAIN
2 lbs. 25c

Smoked Fillets Golden Ray
FRIDAY BARGAIN
lb. 23c

EATON GROCETERIA

PRICES UNIFORMLY LOW - PAY LESS - LIVE BETTER

On Sale 9:30 Friday
1500 Packages of Corn Flakes. Each 6c
While this quantity lasts—Limit 8 to a customer.

E. D. Smith's Greengage Jam
4-lb. tin.
39c

Libby's Potted Meat Pastes
In 3½-oz. tin.
3 Tins 15c

Soups
Aylmer or Clark's No. 1 tall tins. Assorted except chicken.
3 Tins 25c

California Sliced or Half Peaches
In No. 2½ large-size tins.
3 Tins 85c

Calay Soap
A skin tonic toilet soap.
3 Cakes 19c

Creamettes
Ready cut macaroni in 8-oz. pkge.
3 Pkgs. 19c

Prunes
Medium size. Fresh stock. 2-lb. carton.
21c

Red Sockeye Salmon
La Crosse brand, No. ½-size tin.
19c

Spinach
Del Monte or Libby's No. 2 tin.
16c

Carry and save

JELLIED PORK TONGUE
Sliced, lb 39c
SMOKED BLACK COD
Chunks, lb 23c

T. EATON Co LIMITED
EDMONTON CANADA

Service Grocery

PROMPT DELIVERY—DIAL 9-1-2-4-3

BUTTER Sun Glo brand creamery Butter, 1-lb. prints ..... Friday Bargain, 2 lbs. 64c

Small White Navy Beans
FRIDAY BARGAIN
5 lbs. 35c

Tomatoes
Choice quality, No. 2½ size tins. FRIDAY BARGAIN
3 Tins 38c

Finest Canadian Cheese
FRIDAY BARGAIN
lb 22c

EGGS Fresh firsts. Special ..... Friday Bargain, Dozen, 35c

Rolled White Oats
24lb. bag. FRIDAY BARGAIN
Bag 59c

Red Pitted Cherries
Dove brand. No. 2 tin.
21c

Tapioca
Finest white Java.
3 lbs. 25c

Evaporated Peaches
Choice quality.
3 lbs. 45c

Santa Clara Prunes
Medium size.
5 lbs. 60c

Pink Salmon
No. 1 tall tin.
2 Tins 25c

CHERRY JAM Jasper brand. 4-lb. tin ..... Friday Bargain, 57c

Aylmer Pineapple Jam
40-oz. glass jar.
45c

Ivory Gloss Laundry Starch—bulk
3 lbs. 25c

Syrup
Roger's B. C. cane syrup.
5 lb. tin.
43c

Baking Powder
Snowflake 3-lb. tin.
45c

Eaton's Palawan Blend Black Tea
lb. 45c.

Eaton's Breakfast Coffee
lb. 43c

P. & G. WHITE NAPHTHA
Friday Bargain ..... 26 Bars $1.00